Good Evening
How are the New Year's resolutions holding up?

THE GETTYSBURG TIMES

Truth, Our Guide—The Public Good, Our Aim

Weather Forecast
Occasional rain, with rising temperature tonight and Thursday; much colder Friday.
Jan. 14— Sun rises 7:27; sets 5:00.

ESTABLISHED 1902 | Member of The Associated Press | GETTYSBURG, PA., WEDNESDAY EVENING, JANUARY 13, 1937 | Read by Nearly Everybody in Adams County | PRICE THREE CENTS

Gettysburg National Bank to Retire $100,000 in Preferred Stock; Elects 2 New Directors

Vote by Stockholders Increases Capital To $250,000.

ALL OFFICERS ARE RE-ELECTED

Stockholders of the Gettysburg national bank voted in favor of a simplification of the capital structure of the institution and increased the number of members on the board of directors from 14 to 16 at their annual meeting Tuesday afternoon at the York street banking house.

The revision of the capital set-up had been considered by the board of directors last year and that body sent a recommendation to the stockholders to adopt the program at their meeting Tuesday.

Bank Capital Increased

The plan, which was adopted and will be put into operation, calls for the retiring of $100,000 in preferred "B" stock by issuing $125,000 common stock at par, or $5 per share Of this amount $100,000 will be used to pay and retire the $100,000 preferred stock and the remaining $25,000 will be added to the capital, raising the bank capital to $250,000, the point it had reached prior to changes on August 8, 1934, in the capital set-up. By this means all of the capital of the bank will be common stock and of equal value. Last September the bank paid off its $100,000 loan from the RFC.

It was explained that the $5,000 previously paid as the dividend on the preferred stock will pay the four per cent annual dividend rate on the new common stock, so that there will be no added burden on the earnings of the institution through the issuance of the new stock. Law requires that the new common stock must be offered pro rata to the holders of the present common stock. The shareholders may either subscribe for their allotted shares of the new issue or sell their right to subscribe.

At the meeting Tuesday the Rev. D. W. Woods presided as chairman and Miss Ellen Tipton acted as secretary.

Two New Directors Named

The two new directors are C. A. Bixler and Dr. W. S. Mountain. The following were re-elected to membership on the board for another year: C. W. Johnson, Dr. C H Huber, G. R. Thompson, W. S. Houck, Charles H. Smith, Dorsey Dougherty, H. B. Bender, H. W Deardorff, C. J. Toot, Charles B. Dougherty, Dr. C. G. Crist, C. A. Wills, E. L. Golden and J. William Kendlehart.

At the election 18,515 of 20,000 shares of preferred stock were voted and 20,251 of 25,000 shares of common stock.

After the stockholders' meeting, the newly elected directors met at 3 o'clock to organize. All former officers were re-named to their positions as follows: C. A. Wills, president; C. J. Toot, vice president; I. C. Bucher, cashier; Charles W. Ogden, assistant cashier, and John W. Hewitt, trust officer. All bank employes were re-elected to their former positions.

Birthday Greetings

Today

Henry R. Garlach, Chambersburg street.

Mr. and Mrs. William E. McCadden, Hanover street.

Helena Redding, daughter of Raymond Redding, Gettysburg R. D. 14.

John F. Powell, Biglerville R. 2.

Joseph H. McIntire, Fountaindale.

Mary Leatherman, daughter of Mr. and Mrs. Alvie Leatherman, Gettysburg R. D., 15.

Darlene Sherman, Hanover street.

Charlotte May Brown, daughter of Mr. and Mrs. Howard Brown, Gettysburg R. D., 13.

Kenneth L. Carbaugh, Gettysburg R. D.

Mrs. Clair Good.

Oliver Bushey, Gettysburg R. D.

Mrs. Arthur Herring, Fairfield R. 1.

Dolores M. Wineman, daughter of Mr. and Mrs. Earl Wineman, center square, 2.

Charles Utz, Barlow street, 33.

FAIRFIELD LOT SOLD

A deed was recorded at the court house today revealing the transfer of title to a lot in Fairfield by John J. Bream and Ira O. Biesecker, executors of the will of Calvin P. Bream, late of Fairfield, to Frank M. Wisler, Highland township.

Display of R C A Victor Radio. Peoples Drug Store.

SIMPSON CHARGES SLANDER

London, Jan. 13 (AP)—Ernest Aldrich Simpson, former husband of Mrs. Wallis Warfield Simpson, has filed a slander suit against Mrs. Joan Sutherland, alleging she said Simpson received a sum of money to divorce his former wife, it was learned today.

Bank Elections Completed

First National of Fairfield

Directors of the First National bank of Fairfield were re-elected at the annual meeting of the stockholders of the institution Tuesday afternoon and then the directors re-elected all former officers for the coming year. Stockholders voted 9,522 of 11,650 shares. The directors are J. E. Zimmerman, Robert C. Neely, John E. Brown, D. Roy Stoops, Mervin I. Weikert, George A. Herring, S. L. Allison and J. B. Waddle.

These officers were re-elected: President, Mr. Zimmerman; vice-president, Mr. Neely; cashier, Robert B. Martin and assistant cashier, Arthur M. Moore.

Littlestown National

Thirteen directors of the Littlestown national bank were re-elected for another year at the annual meeting of the stockholders of the institution Tuesday afternoon at the bank. About 11,000 of 15,000 shares of stock were voted. The list of directors follows: Joseph Milson, Dr. H. E. Gettier, Howard A. Stonesifer, E. Charles Matthias, Frank A. Waybright, John H. Blocher, L. B. Frommeyer, R. H. Wilson, H. F. Dodrer, George W. Zepp, Irvin B. Black, A. W. Feeser and W. R. Jones.

Officers of the bank were re-elected at the organization meeting as follows: President, Mr. Jones; vice-president, Mr. Feeser; cashier, Arthur E. Bair; Theron W. Spangler, assistant cashier and trust officer, and assistant cashier, C. L. Schwartz.

Several days ago the bank declared a regular annual dividend of 10 per cent to its stockholders.

McSherrystown Bank

Stockholders of the Farmers' bank of McSherrystown re-elected a board of seven directors Tuesday afternoon at their annual meeting when 1,746 of 2,000 shares of stock were voted. The board is composed of G. F. Hemler, John H. Menges, Charles A. Myers, Frank Burkee, F. V. Topper, C. E. Miller and H. G. Bunty.

The board will meet to organize next Wednesday.

P. O. BUSINESS UP 4 PER CENT

1936 Receipts Keep Gettysburg in First Class; Biglerville Figures Given.

Figures for 1936 receipts collected at the Gettysburg postoffice reveal that the local office remains in the first class by a more comfortable margin than in 1935 when total receipts boosted the local office from second class rating.

The general receipts here during last year were about four per cent above those for 1935. The last month of the year was slightly less than one per cent above December of 1935 while most other months led by larger margins.

Biglerville Report

Figures for 1936 compiled for the Biglerville postoffice by Postmaster O. A. Nary show that the Biglerville office missed second class rating by about $238. In order to be listed as a second class office, receipts must amount to more than $8,000 after department deductions are made.

The income at Biglerville for the year 1936 was about $60 lower than than for 1935. The greatest decrease was noted in the income from parcel post. Higher prices of apples in 1936 were held to be responsible in part for the drop in the number of parcels handled. With apples more costly, the number of small, gift packages of the fruit decreased.

YORK COUNTIAN HELD FOR COURT

Chester Griest, 10, Killed When Truck Hit Horse-Drawn Wagon.

Paul E. Lloyd, Bridgeton, York county, blamed last week by a coroner's jury for the death of Chester Griest, 10, East Berlin R. 1, was held for January court on a charge of involuntary manslaughter following a hearing at 10 o'clock this morning before Justice of the Peace John C. Shealer.

Lloyd was the driver of a loaded coal truck which struck a one-horse wagon being driven along the Hanover-Carlisle road, a mile north of Hampton, December 26. The boy died less than an hour after the accident. The charge was laid against Lloyd several days later by Highway Patrolman George S. Harleman. Lloyd renewed his bail in the amount of $1,000 this morning for his appearance in court here January 25.

Three witnesses testified this morning. They were Dr. George P. Ard, Hanover, who attended the boy during the few minutes he lived after being taken to the Hanover General hospital; Patrolman Harleman, and W. J. Inskip, who resides near the scene of the accident.

Lloyd was not represented at the hearing by an attorney.

Firemen To Be Given Apparatus Positions

The January meeting of the Gettysburg fire company will be held this evening at 7 o'clock in the fire engine house, East Middle street. President James B. Aumen will preside.

The fire board will post the names of the members who will serve on the various pieces of apparatus for the year.

Fire Chief James A. Aumen said today that the assignments will be the same as for 1936 with the exception of the transfer of the Boyd crew to the new LaFrance pumper.

Beaten to Death

Attractive Mrs. Mary Case, 25, was beaten to death in a New York suburb, and her body found in an overflowing bathtub. Police were puzzled. (Associated Press Photo)

COUNTY B. & L. GROUP ELECTS

Association Reports '36 Most Satisfactory in 20-Year History

Ending their twentieth consecutive year with the declaration of a six per cent dividend, the stockholders of the Adams county building and loan association gathered Tuesday evening in the office of their attorney, Raymond F. Topper, Esq., Baltimore street, to elect directors and officers for this year.

The association voted to lower the rate of interest to be charged borrowers from six to five per cent for this year. The year 1936 was listed as the most satisfactory twelve-month period of any in the history of the organization and a "substantial gain in assets" was announced.

These officers were named: President, Dr. E. H. Markley; vice-president, Dorsey Dougherty; secretary, George P. Black; treasurer, Peter C. Stock, and solicitor, Raymond F. Topper, Esq.

In addition to these officers these other directors were named: John W. Brehm, A. B. Plank, Charles B. Dougherty and C. J. Toot.

OFFICERS CHOSEN FOR F. D. R. BALL

Committees Begin Work on Arrangements for Fete Here January 29.

A general chairman, vice chairmen and other officers to serve the committee making arrangements for President Roosevelt's birthday anniversary ball here on Friday, January 29, were announced at a meeting of the workers Tuesday evening in the Eagle hotel.

Fred Pfeffer, chairman, will be assisted by these vice chairmen: Charles B. Dougherty, Harry Troxell and John P. Butt, Esq.

The other officers are Prof. J. Floyd Slaybaugh, secretary; Prof. Ira Y. Baker, assistant secretary; M. D. DeTar, treasurer, and George Raffensperger, assistant treasurer.

The card and ticket committees will be appointed soon. A committee on arrangements, which will decide where to hold the ball, will comprise the general chairman, the four vice chairmen and several appointees from the general committee.

Tickets for the affair will probably be distributed late this week.

BIRTH ANNOUNCEMENTS

Mr. and Mrs. Carlton Biesecker, of Harrisburg, announce the birth of a daughter on Monday. Mr. Biesecker is a former resident of Orrtanna.

The Rev. and Mrs. Alton M. Motter, 413 South Nineteenth street, Harrisburg, announce the birth of a daughter, Mildred Louise Motter, Monday at the Polyclinic hospital. Mrs. Motter was Miss Lottye Yealy. The Rev. Mr. Motter is pastor of the Redeemer Lutheran church, Harrisburg. They are former residents of Gettysburg.

A son was born at the Annie M. Warner hospital this morning to Mr. and Mrs. Richard Slaybaugh, Ridge avenue.

LODGEMEN HEAR TALK

Gettys lodge, No. 124, I. O. O. F., conferred the second degree on a class of candidates at the regular session of the lodge Tuesday evening. Donald P. McPherson, Jr., Esq., gave the first of a series of talks on the by-laws of the lodge.

OBITUARY

Willard Wilt

Willard Wilt, 72, Hanover, a retired carriage builder, died suddenly at his home at 12 o'clock noon Tuesday.

Mr. Wilt had been in usual health. He was repairing a door in the house when stricken. Dr. L. J. Zech, York, county coroner, issued the death certificate, attributing demise to cerebral apoplexy.

Mr. Wilt was a son of the late Rufus and Margaret (MacIlvain) Wilt. Surviving are his wife, who before marriage was Sarah J. Wilt; twin children, William Wilt, Littlestown, and Mrs. Helen Brown, Baltimore; four grandchildren, three sisters, Mrs. David Blum, York; Mrs. William Phares, Illinois, and Miss Violet Wilt, York.

Mr. Wilt was a member of Grace Reformed church. Funeral services Thursday afternoon at 2 o'clock from the house, the Rev. Winfield S. Harman, pastor of Grace Reformed church, officiating. Interment will

Continued on Second Page)

WIFE FORGIVES SPOUSE HELD IN SHOOTING CASE

Cyrus Sites, Fountaindale, Is Freed After Hearing; To Pay Costs.

CHARGED WITH THREATENING 3

A reconciliation between man and wife Tuesday evening in the office of Justice of the Peace John H. Basehore brought an end to all of the troubles of Cyrus Sites, Fountaindale, that have been heaped upon him since he admittedly imbibed too heavily Saturday evening and did dangerous things with a loaded shotgun.

Although she still bore a black eye, which she said was a reminder of a disagreement she had with her husband in the early hours of Sunday morning after the shotgun episode, Mrs. Ada Sites agreed to forgive and forget and signed a $22 note with her husband to guarantee the payment of the costs in the case after the charges against the latter had been withdrawn.

Sites, the man who blasted a six-inch hole in the front door of his home with a shotgun Saturday evening while he threatened occupants of the house, was arrested Sunday morning by Sheriff B. W. Spence and Private Richard O. North of the state police on a charge of surety of the peace laid before the local justice by Martin Wilhide, Smithburg, R. 2, Maryland, whose attentions to a step-daughter of Cyrus Sites had been strenuously objected to by the latter.

Sites had remained in jail until the hearing Tuesday evening. When he went to the justice's office, Wilhide proceeded to file another charge against him. This time the Maryland man charged Sites with assault with intent to kill.

A hearing was held on the surety of the peace count during which Wilhide, Mrs. Sites and the step-daughter, Edna Sites, told of exciting events in the Sites home last Saturday night. They said Sites had pointed a shotgun and snapped it twice before it finally discharged, the charge passing over a coal oil lamp on the center table, snuffing out the flame, although the lamp was undamaged. When the justice wanted to know why someone wasn't hit by the load from the gun if it had been pointed so threateningly, there was no satisfactory answer.

Sites admitted that he had been drinking and declared that he remembered nothing of the events of the evening except that he had been drinking heavily before going home about 10 o'clock that evening.

As the hearing drew to a close, Justice Basehore was called from the office on another matter of business and he left the prisoner and his accusers in the hands of Sheriff Spence. When he returned he found that peace had been made and Wilhide was ready to drop the charges. The sheriff obligingly agreed to accept a note for the costs.

Undergoes Operation For Appendicitis

Miss Louise Eby, Littlestown, was admitted to the Annie M. Warner hospital Tuesday evening where she submitted to an operation for acute appendicitis. Today her condition was reported to be as good as can be expected.

Mrs. Harry Miller, Baltimore street, was admitted today.

Improvement was noted today in the condition of George W. Topper, Straban township, for eight years a county auditor, who has been a patient for some time at the Warner hospital.

PAYS FINE FOR SPEEDING

Borough Officer D. J. Wolff arrested Nate Klein, Wilkes-Barre, for speeding at the rate of 48 miles an hour on Baltimore street about noon on Tuesday. The charge was laid before Justice of the Peace John H. Basehore. Klein paid a fine of $10 and costs.

CLEAN LIGHT GLOBES

Metropolitan Edison company workmen were busy today washing "white way" light globes and reflectors. New bulbs were being replaced in all of the lights on center square and the sections of the four main streets that are on the "white way."

PROPERTY TRANSFERS

Property transfers recorded at the office of the register and recorder included the following: Charles A. and Mary Ellen Kane, Franklin township, to Lamont and Grace E. Kane, Franklin township, property containing 69 acres in Franklin township.

Noted Hunter Dies After Plane Crash

Mr. and Mrs. Martin Johnson, big game hunters, were among the 13 persons aboard the Western Air Express plane which crashed near San Fernando, California, on a flight from Salt Lake City to Los Angeles. Mr. Johnson died today. His wife was seriously injured. They are shown on shipboard with "Wah," their mascot, in a recent picture. (Associated Press Photo)

FAMED EXPLORER DIES OF INJURIES

Martin Johnson Hurt in Plane Crash Near Los Angeles; Wife in Hospital.

Los Angeles, Jan. 13 (AP)—A world-famous explorer, Martin Johnson, who year after year braved the dangers of wildest Africa, came to his death in a routine homeland air trip not long after he remarked that "America probably is the most dangerous place" in the world.

He died today in a hospital, the second fatality among the 13 passengers and crew of a Salt Lake City—Los Angeles Western air transport which pancaked on snow-clad foothills within 15 miles of its destination.

James A. Braden, Cleveland ink manufacturer, was killed instantly.

"I actually feel unsafe away from the jungles," his wife and inseparable companion had said shortly before they boarded the ill-fated liner at Salt Lake City.

She was seriously injured and uninformed of her husband's death. The 52-year-old Johnson laughingly had remarked that "he nearly had been killed by a Salt Lake City taxi."

Both Mr. and Mrs. Johnson were air pilots.

They flew in darkest Africa. Uncharted were their courses. No radio beams, no light beacons. They landed in the veldt and wild animals clawed at their ships.

Co-pilot Clifford P. Owens and A. L. Loomis, Omaha, Nebraska, were critically hurt, but none of those riding in the big all-steel craft escaped without some injury.

NOTARY PUBLIC CONFIRMED

The state senate has confirmed the nomination of Miss Mary I. Bittinger, 111 Baltimore street, as a notary public. Nine nominations from York county and two from Franklin county also were approved.

H. S. ADDITION DEPENDS ON VOTE

$15,000 Sought to Erect Building at Biglerville; Citizens to Ballot.

Biglerville voters will decide at a special election to be held Tuesday, January 26, whether the bonded indebtedness of the borough school district shall be increased to the extent of $15,000 to finance the construction of a four-room addition to the high school building. Decision to carry the matter to the voters was reached at a recent meeting of the Biglerville school board.

The one-story brick addition would house a science laboratory, a commercial room, a home economics room and a general work shop. If the bond issue is approved, the work will be pushed to completion as rapidly as possible so that proposed additions to the curriculum may be made for the 1937-38 school year.

New Oxford citizens will vote next Tuesday, January 19, on a proposed $25,000 bond issue. If approved the funds will be used to build an addition to the high school building there. The work is to be undertaken as a WPA project.

CCC Enrollees Hold Fire Prevention Class

A special class in the study of fire prevention was opened Tuesday at CCC camp MP-1 and will be conducted daily for the remainder of the week.

The class consists of 12 men, one from each CCC camp in sub-district 5. Officers of the companies are conducting the classes.

Members of the Gettysburg fire company will address the class and give demonstrations.

Contagious Diseases in '36 Only One-Fourth of '35 Total

Total of 472 Cases in 1935 as Compared With 120 Last Year.

CONTAGIOUS diseases reported in Gettysburg during the year 1936 were only about one-fourth as numerous as in 1935, the report of Borough Health Officer Erle R. Deardorff revealed today. In 1935, there were 472 cases of contagious diseases placed under quarantine here, while last year the figure reached the lowest point in years at 120.

The total of all contagious ailments reported here last year is far less than the number of cases of measles alone in the preceding year.

Borough to Get Report

Mr. Deardorff's report, which will be presented to the borough council at its February meeting, shows that there were only two deaths from "catching" ailments last year while 1935 listed three from those causes. Meningitis and scarlet fever caused one death each last year. Meningitis, scarlet fever and diphtheria claimed one apiece in 1935.

Cases reported and quarantined by Mr. Deardorff in the last two years follow:

Disease	1935	1936
Diphtheria	2	4
Chicken pox	41	19
Meningitis	1	1
German measles	335	3
Measles	19	84
Mumps	1	1
Scarlet fever	63	6
Whooping cough	10	0
Typhoid fever	0	2
Totals	472	120

Mr. Deardorff also reports that he listed 123 nuisances in the borough during last year and issued 81 school permits. He gives 172 as the number of health permits filed and states that 12 wage earners' permits were filed during the year.

Expenses Reduced

Expenses of the board of health for the year amounted to $386.40 in 1936 as compared with $425.05 for the preceding year. The 1936 costs were itemized as follows: Salary to health officer and secretary, $360; telephone rent and tolls, $24.40, and postage, $2.

Mr. Deardorff reports no unusual number of contagious diseases under quarantine here now. The most serious reports received recently are occasional cases of chicken pox.

NEW C. OF C. IS STARTED HERE; NEED IS SHOWN

Sixteen Charter Members Discuss Problems Confronting Gettysburg.

STATE OFFICIALS TO SPEAK SOON

Informal discussion on a program for the advancement of Gettysburg interests, both locally and nationally, followed designation of sixteen businessmen and citizens as charter members of the Chamber of Commerce, re-organization of which was started at a meeting in the fire engine house, Tuesday evening.

C. A. Bixler, presided as temporary chairman and Fred Pfeffer served as acting secretary.

In addition to the two acting officers, these persons—charter members—were present:

Edmund W. Thomas, Clyde D. Berger, M. J. Flynn, Dr. R. M. Lewis, William G. Weaver, Charles E. Weaver, Fred Faber, Stewart H. Moyer, Radford Lippy, Henry M. Scharf, Wilbur J. Stallsmith, J. Calvin Nau, George Naylor and P. W. Stallsmith.

In the motion declaring those persons present as charter members, it also was stated that the choice of a board of directors and officers will be made at a later meeting.

To Meet Officials

It was the consensus of the meeting that a representative of the Pennsylvania Chamber of Commerce be invited here to aid in starting Gettysburg's organization. O. N. Ritzman, secretary of the Pennsylvania scenic and historic commission, also will be invited to speak at a meeting of the group, probably next week.

Through the only other motion made Tuesday evening, the members of the embryo chamber decided to make membership voluntary and refrain from solicitations at this time.

The actual business of the re-organization meeting was conducted in a short time, but the charter members held a round table discussion on the problems of Gettysburg in the past and those that might be expected in the future as concerning the Chamber of Commerce.

Everyone present expressed a view that Gettysburg needs this civic organization and that everything should be done to make it successful.

Conditions Explained

Some of the remarks of the charter members disclosed these facts and conditions:

Every day there are requests being received here for information about Gettysburg and the battlefield from prospective visitors, but

Continued on Second Page)

7 MOTORISTS ARE ARRESTED

Speeding Is Most Prevalent Charge Laid by Gettysburg Patrolmen.

Three arrests were made by highway patrolmen from the local substation Tuesday afternoon for motor code violations and charges will be laid before nearby justices of the peace.

Floyd King, Orrtanna, is to be charged with parking on the highway near Blue Ridge Summit.

Two Dauphin county drivers were nabbed. Frank A. Yaros, Middletown, will be charged with driving over the center line of the highway, north of Hanover on the road leading to Abbottstown, and J. D. Stonesifer, Harrisburg, is alleged to have ignored a stop sign in Abbottstown.

Four other arrests were made Tuesday afternoon for speeding on the Gettysburg-Harrisburg road. Margaret S. Yeasted, Pottsville, has been charged with driving at the rate of 58 miles an hour; Mary G. Engle, Bausman, Lancaster county, 57 miles an hour; J. Charles Brenize, Mowersville, Franklin county, 54 miles an hour, and Reuben R. Hoover, Harrisburg, 64 miles an hour.

Divorce Sought on Grounds of Desertion

A libel in divorce was filed Tuesday afternoon at the office of Prothonotary C. Arthur Brame by John P. Butt, Esq., counsel for Mrs. Edna Miller Fidler, Straban township, in her suit against her husband, Ray B. Fidler, whose last known address was Greencastle, Indiana.

The divorce is asked on grounds of desertion. The couple was married December 28, 1928. The libel was made returnable February 15.

To Ask for $500,000 To Promote State's Scenic Advantages

The Pennsylvania scenic and historic commission will ask the 1937 legislature for an appropriation of $500,000 to be used in a two-year program of advertising Pennsylvania's scenic, historic, industrial and agricultural advantages.

An effort will also be made by the commission to give the commission a wider scope of activities. The commission's tentative program for the 1937-38 biennial includes extensive newspaper, magazine and radio advertising.

The Monroe county Chamber of Commerce, with 1,000 members, adopted a resolution approving the commission's half-million dollar program. A group of newspapermen, civic, and business organization representatives at a meeting in Wilkes-Barre adopted a similar resolution. This proposed advertising program was endorsed also at a meeting in Gettysburg.

New C. of C. Is Started Here; Need Is Shown

(Continued from Page One)

there is no agency equipped to take care of the correspondence.

The convention bureau of the past Chamber of Commerce secured several meetings in the last few years, but has since become inactive. The opportunity for entertaining military organizations during the year of 1938 is present, due to the 75th anniversary and reunion of the Civil war veterans here then. Gettysburg can make next year a "jubilee year," if the right action is taken for its promotion.

There is need for quick support of the Lincoln highway association in its plan to improve the highway so as to make it attractive to tourists and diminish the threat of the proposed "tunnel route."

Slow Progress Desired

Several new industries were anxious to receive information relative to the possibility of their locating plants here, but there was no agency that could answer their requests. It was pointed out that through very little work on the part of the right organization—which should be a Chamber of Commerce—new businesses might be attracted here.

Before adjourning the charter members agreed that their policy would be one of slow but sure progress, and that they would make the best use possible of the material for organizing a "going" chamber before attempting a "too ambitious" program. They decided, that by learning to "creep first, and then run," more good may be done for Gettysburg and a stronger foundation laid for a successful Chamber of Commerce.

Personal Mention *and* —Social Happenings—

TELEPHONE 72 OR 91

Mrs. Fred Uhrich entertained the members of the Tuesday afternoon bridge club to which she belongs at luncheon Tuesday at the Blue Parrot tea room. Following the luncheon the members spent the afternoon playing bridge at Mrs. Uhrich's home on Water street. The club will meet Tuesday afternoon of next week with Mrs. Lawrence E. Oyler, Baltimore street.

* * *

The Maud Miller class of St. James Lutheran Sunday school met Tuesday night at the church. A musical program featured the evening's entertainment. Included were a piano solo by Mrs. Howard Hartzell, and a vocal duet by Mrs. Howard Sheffer and Mrs. Sewall E. Kapp, accompanied by Mrs. Hartzell. Mrs. Spencer W. Aungst gave a reading as part of the program. The meeting closed with a social hour during which refreshments were served by the hostess committee, the members of which included Miss Mary Grove, Mrs. William Fiscel, Mrs. Fred Haehnlen, Mrs. William Harbaugh and Mrs. Russell Gilbert.

* * *

The interfaculty club met Tuesday evening with Dr. R. S. Saby, Carlisle street. Prof. W. A. Lanning read a paper on "Amateur Radio." The February meeting will be in the form of a dinner-meeting with wives of the members as special guests.

* * *

The Gettysburg W. C. T. U. will meet with Mrs. T. J. Winebrenner, Baltimore street, Thursday evening at 7 o'clock.

* * *

Mrs. Pauline Rager, who spent a few days recently with relatives in Gettysburg, has been admitted to the York city hospital where she was to have been operated upon today.

* * *

Mr. and Mrs. Samuel H. Humes, of Williamsport, have concluded a visit with Judge and Mrs. W. Clarence Sheely, Chambersburg street. Mr. and Mrs. Humes returned with Judge and Mrs. Sheely Saturday from the mid-winter bar association meeting in Harrisburg.

* * *

The campus club met Tuesday afternoon with Mrs. R. S. Saby, Carlisle street. Associate hostesses included Mrs. Thomas L. Cline, Mrs. Gilbert Reen, Mrs. Ernst O. von Schwerdtner and Mrs. W. C. Waltemyer.

Witherow Waives Hearing; Returned To Jail for Court

John Witherow, 38, Freedom township, charged with murder in the shooting of Fred S. Bollinger, near Greenmount, appeared before Justice of the Peace John H. Basehore this morning at 10 o'clock, entered a plea of not guilty and waived a preliminary hearing. He was returned to jail in default of bail for January court. He was represented by Edgar K. Markley, Esq.

Witherow was charged with murder following an inquest into Bollinger's death. The information was laid by Corporal John P. Herman of the state police. The shooting described by Witherow, Bollinger and Preston Null, who was a witness, as accidental, occurred in Witherow's home the morning of Sunday, January 2.

OBITUARY

(Continued from First Page)

be made in Mt. Carmel cemetery, Littlestown.

The body may be viewed Wednesday evening from 7 to 9 o'clock at the house.

Mrs. Harry J. Riley

Word has been received here of the death of Mrs. Laura E. Riley, 69, wife of Harry J. Riley, of Lindenwood, Illinois. Death occurred on December 29.

Mrs. Riley had been in failing health for some months and early in December submitted to a major operation from which she never recovered. She was removed from the hospital to the home of her daughter, Mrs. Ida Holmes, one week before death occurred.

Mr. and Mrs. Riley were former residents here, the former being a son of the late David A. and Lucy (Hoffman) Riley, of this place. Both have many relatives here.

Besides her husband she is survived by two daughters, Mrs. Holmes, at whose home she died, and Mrs. Lucy Kline, of Rockford, Illinois, and one son, Jacob, of Lindenwood; seven grandchildren, and one great-grandchild.

Funeral services and interment took place in Lindenwood.

Rites Held for Mrs. McCauslin

Funeral services for Mrs. Martha S. McCauslin, wife of John H. McCauslin, who died Saturday night, was held Tuesday morning at 10:30 o'clock from her home, 1806 West Orange street, York, the Rev. G. E. Miller, pastor of St. James' Lutheran church, officiating.

The pallbearers were Burton Gillespie, William Moorehead, Harvey Wolfe, Charles Thorp, Charles Allison and Noah Sloan.

Interment was made in the Wenksville cemetery.

WOMAN FINDS PROFESSION IN TREE EXPERIMENT

Pensacola, Fla. (AP)—Mrs. Anna M. Shaffer, "gentlewoman farmer" and authority on Satsuma orange culture, finds herself in that position because of her confessed inability to "just sit here and waste my time."

Widowed in 1926, she determined to try her hand at horticulture, although she admits she knew very little about it.

Mrs. Shafer's first efforts were Satsuma oranges and her success is shown by a grove of 4,500 trees.

Five years ago she became interested in tung trees and planted one of the first groves in this section. Tung trees produce the nuts from which is extracted a vegetable oil, used extensively by paint and varnish manufacturers.

Mrs. Shafer has developed groves of pecan, Japanese persimmon, blueberries and pears. There are 10,000 trees on the developed 160 acres of her land.

SWEDISH COLONY FOUNDING TO BE CELEBRATED

Wilmington, Del. (AP)—Plans are underway to celebrate in 1938 the tercentary of the birth of New Sweden with federal, Swedish and several state governments participating.

Eighteen years after Pilgrims first set foot on Plymouth rock, another group of settlers—the Swedes—landed on the fertile banks of a calm river 300 miles to the south and took possession of the country in the name of the Swedish crown.

Thus was founded the colony of New Sweden that existed in its own right from 1638 until 1655 and left a lasting impression on the culture and government of Delaware, Maryland, Pennsylvania and New Jersey.

Foremost in the aims of those in charge of the celebration is acquisition for park purposes of the landing place of the pioneers.

ONE ANTELOPE LEFT IN COLORADO SECTION

Blanca, Colo. (AP)—A single antelope stands vigil on the hills of the San Luis valley country, perhaps the only survivor of thousands of these animals that formerly roamed this region.

Last year there were a pair of the fleet little animals but hunters and trappers reported that this winter only one remains.

Settlement of the valley and surrounding country was responsible for the extermination of the antelope herds.

THE VOICE OF THE STRIKERS

Homer Martin, president of the United Automobile Workers Union of America, is shown as he exhorted strikers in Flint, Mich., to continue their demands for union recognition despite a division in labor ranks over wisdom of the widespread sit-down warfare against the General Motors company. (Associated Press Photo)

BRIDE'S BODY FOUND HERE

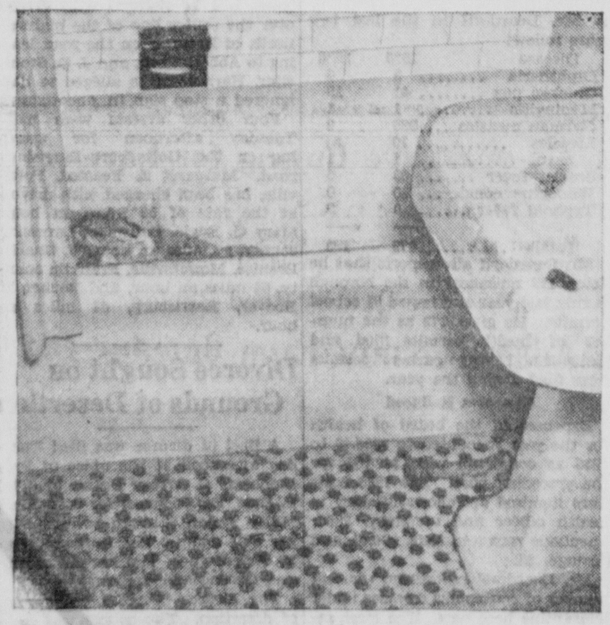

The battered body of pretty Mary Harriet Case was found in this bathtub in their New York apartment by her husband, Frank, 25-year-old hotel supply company employe. The former Lancaster, Pa., society girl and model had been strangled and beaten to death after a terrific struggle. (Associated Press Photo)

Scene On Beach

Betty Furness, movie actress, is shown wearing the latest in beach attire at Hollywood. (Associated Press Photo)

Assistance Board Employes To Be Chosen February 9

Routine business in connection with the approval of applications for old age assistance and blind pensions was transacted at the afternoon session of the first meeting of the new Mothers' assistance board Monday at the court house.

The board did not complete its work and Mrs. John C. Bream, president, announced that the members would gather next Tuesday to complete payroll studies and go over additional applications.

No action was taken Monday afternoon in the matter of making appointments of board employes, including the post of executive secretary. It was stated that the appointments will not be made until the next regular meeting, Tuesday, February 9.

Five thousand messages of felicitation containing 300,000 words were received by the Nanking telegraph office on Generalissimo Chiang Kai-shek's 50th birthday.

SNOW FOILS RESCUE OF DEER

Rescuers were unable to get at this buck deer, trapped in an eight-foot snowbank near Cedar City, Utah. The animal was killed to save it from suffering starvation—one of the many victims of the storms which swept the western part of the country. (Associated Press Photo)

GUARDING KIDNAPER'S FOOTPRINTS

Deputy sheriffs are shown guarding footprints in the snow made by the man who tossed the body of 10-year-old Charles Mattson into the brush near Everett, Wash. (Associated Press Photo)

Upper End Communities

News notes from the Biglerville—Arendtsville —Bendersville section as gathered by special Times correspondent.

Call Biglerville, No. 8.

The annual school of Christian Education will open at Arendtsville Sunday evening, January 17, and will be held Thursday, January 21; Sunday, January 24; Thursday, January 28; Sunday, January 31, and Thursday, February 4. Two courses will be offered, one on "Personal Religious Living," with the Rev. Ernest W. Brindle as the instructor, and the other on "The Purpose and Progress of the Church" with the Rev. George H. Berkheimer instructing. All meetings will begin at 7 o'clock in the evening. Any interested persons in the community are invited to attend.

Mr. and Mrs. Paul Burgoon, Mr. and Mrs. Raymond Slaybaugh, Miss Helen McDannell and Fred McDannell, of Arendtsville, motored to Hershey recently to see a hockey game between Hershey and Baltimore.

Miss Gladys Plank, of Table Rock, has returned from a month's visit in Haddon Heights, New Jersey, where she was the guest of her brother-in-law and sister, Mr. and Mrs. Frank Slaughter.

Prof. Leslie V. Stock and Lloyd W. Kleinfelter, of Biglerville, transacted business in Chambersburg Monday.

Mrs. David Orner has been confined to her home at Brysonia for several days with a severe cold.

The ladies' auxiliary of the Bendersville fire company will meet promptly at 7:30 o'clock Thursday evening at the Bendersville community building. A large attendance is desired as special business will be transacted.

Miss Edna Mae Orner, of Wenksville, is visiting in Harrisburg with Mr. and Mrs. Walter Wingert.

Mr. and Mrs. Edgar Orner, of Wenksville, had as guests recently Mr. and Mrs. Walter Wingert, of Harrisburg; Mr. and Mrs. Nelson Beamer, Mr. and Mrs. Frank Smith, Mr. and Mrs. Robert Smith, Miss Elizabeth Heller, LeRoy Wolford, John Deardorff, Mr. Davis, William Orner and Raymond Warren.

His Wife Slain

Frank Case is shown as he left his apartment house in a New York suburb after finding the body of his wife in an overflowing bathtub, her skull crushed. (Associated Press Photo)

Mrs. Emory Pitzer has sold her farm in Menallen township to Roy Starner, of Bendersville. Mrs. Pitzer will continue living on the farm for the present.

Mr. and Mrs. Harry Funt, of Biglerville, spent Sunday with friends at New Oxford.

Miss Isabelle Slaybaugh, of Guernsey, has returned from a week's visit in New Chester with her brother-in-law and sister, Mr. and Mrs. Clair Starry.

Guy Fohl and John Fidler, of Biglerville, made a business trip to Baltimore Tuesday.

Mr. and Mrs. John Shue, of Quantico, Virginia, spent the week-end with Mr. and Mrs. Wilmer Lupp, of Biglerville.

Mr. and Mrs. Harvey Albert and family, of Carlisle, were recent guests of Mr. and Mrs. R. C. Walter, of Biglerville.

Mrs. Blaine G. Walter and Mrs. E. A. Meyer, of Biglerville; Mrs. Clair Taylor, of Arendtsville, and Mrs. George Routsong, of Bendersville, attended the meeting of the executive board of the Y. W. C. A. in Gettysburg, Monday.

Mr. and Mrs. David Orner, of Brysonia, spent Sunday at Spring Grove with Mrs. Orner's uncle, Amos Funt.

Roy Bream, of Bonneauville, was a week-end guest of Mr. and Mrs. Irvin Pressel, of Biglerville.

R. C. Anderson, Adams county game warden will address the student body of the Biglerville high school at 1 o'clock Friday afternoon, the regular assembly hour. The public is invited to attend.

Reports on the first semester's work of each pupil are now being prepared and cards will be given out Friday. An every-pupil testing program is now being given, the results of which will be determined before the report cards are distributed.

Miss Gladys Plank, of Table Rock, visited with friends in Chambersburg Tuesday.

WEDDINGS

Long—Renner

Miss Nadine Margaret Renner and Richard Alexius Long, both of Littlestown, were united in marriage on Saturday evening in St. Paul's Lutheran church, Littlestown.

The ring ceremony of the Lutheran church was performed by the Rev. D. S. Kammerer, the pastor of the bride and bridegroom.

The attendants were Miss Janet Eppleman and Richard Maitland, both of Littlestown.

The bride wore a wine colored lace dress with brown accessories. The bridesmaid wore a mustard colored brown crepe with brown accessories.

The bride is a daughter of Samuel Renner, M street, Littlestown, and the late Catherine Krug Renner, formerly of Hanover.

The bridegroom, a son of Mr. and Mrs. Harry B. Long, Crouse Park, Littlestown, is employed at the Littlestown Hardware and Foundry company.

For the present they will reside at the home of the bride on M street.

Riffle—Haines

Miss Ellen Isabelle Haines, Greenmount, and Raymond L. Riffle, Gettysburg, were united in marriage Friday afternoon at the Lutheran parsonage in Emmitsburg by the Rev. Philip Bower, pastor.

HE GOT THE JOB

Indiana, Pa. (AP)—Seven years ago Clair V. Kinter, then 19, filled out a civil service examination for filing clerk. In the intervening time he forgot about it. Recently the Indiana countian was summoned to Baltimore to take a $1,620 post with the Social Security board.

China Dinnerware

Save on Services by

Our Quantity Discount Plan

You can Save $5.00 to $10.00 On Complete Services

Service for 12 106 Pieces As Low As **$50.00**

Showing 10 Active Patterns

BLOCHER'S

Jewelers since 1887

25-27 CHAMBERSBURG ST.

Store Hours 8:30 to 6:00

Complete Equipment For the Dog

Harnesses — Collars — Leashes

Spratt's Fi-Bow Dog Food

Legears Dog Medicine and Prescriptions

GEO. M. ZERFING

"Hardware on the Square" GETTYSBURG, PA.

FOR SALE

Complete Set of

35x5 Used H D. Truck Tires

And Tubes at Sacrifice Prices

Used Tires at Reasonable Prices

Goodyear and Pharis Tire Sales and Service

National Garage Co.

D. J. Forney, Estate — Carl S. Menchey, Mgr.

12-14 Chambersburg St. — Gettysburg, Penna.

Servicing and Selling Automobiles for the Past 25 Years

SHUMAN'S CUT RATE STORE

34 Baltimore Street

Keep Fit With Cod Liver Oil

Wampole's Preparation	79c
Scott's Emulsion	47c
Upjohn Super D	$1.19
Pure Norwegian C. L. O. (quart)	79c
Lunches That Satisfy	**25c**

Ward Store in Hanover to Add 12,000 Square Feet of Space

Work was started last week on the remodeling and modernization of the entire Montgomery Ward and company store at Hanover. According to company officials, the building alterations will provide approximately 12,000 additional square feet of selling space on three floors and will greatly increase the lines and variety of merchandise the new store will carry. Preliminary construction work is under way and within the next 10 days workmen will begin the major part of the building revisions.

New stairways will be added; a new basement sales floor will be provided; departments will be relocated and enlarged; several new departments will be added; additional second floor space for the furniture, rugs and stove departments will be provided by extending the present store building from Frederick street to Exchange Place; an outside fire escape from the second floor will be constructed; new fireproof partitions will be built around all stairways; comfort facilities will be added; an improved battery and tire service station will be constructed at the rear of the store, and general repairs and painting improvements will be made throughout the store.

According to C. O. Barr, manager of the Hanover Ward store, new light-colored walnut fixtures will replace the store's present equipment and all features of modern, practical and efficient department store layout developed by the Ward company will be employed. In addition to the increased size of all departments of the proposed store, every item of arrangement has been carefully planned for efficient service. Merchandise will be arranged and displayed for ease of selection and more complete varieties as well as new lines of merchandise will be added to each department in the store.

The general layout of the new store will be arranged with furniture, stoves and rugs located on the second floor; wearing apparel for the entire family will occupy the first floor; the offices will be moved to the mezzanine floor and a complete hardware store with sporting goods, tires, building supplies, paints, farm equipment, electrical appliances, etc., will be located in the new basement.

Several additional department managers and salespeople are being trained for the new positions the larger plan will require and it is expected that the larger store will employ a considerable number of new full-time and part-time salespeople.

The store, during the last fall and Christmas season, has had up to 80 full-time and extra salespeople on its payroll. It was pointed out that the Hanover store has just closed a highly successful year with a number of new sales records having been established in 1936. The steadily increasing volume of the store and the company's confidence in the stability of this section as a shopping center indicated the need for one of the newest type of a Ward unit for this locality.

According to present plans the store will be closed for a few weeks during the peak of the alteration work and will re-open during the early part of March. A definite closing date has not yet been announced, according to W. C. Richards, field construction superintendent in charge of the alteration work. Business will be conducted as usual until a definite closing time is announced.

ESCAPE IF YOU CAN

BY FREDERICK JACKSON

SYNOPSIS: Bigelow, young American-born Parisian, comes to New York at his aunt's request to check on a Count Vronski whom her step-daughter Anne may marry. Anne proves a charming, independent girl. They arrange a dinner party, including Vronski and Karsanakoff, the stunning Russian dancer whom Bigelow met on the ship. She had shown a veiled interest when he mentioned Vronski. As the two Russians meet, Bigelow is sure Karsanakoff recognizes the count. At the night club, Vronski rudely neglects Anne to chat in Russian with the dancer.

Chapter Eight

Murder At The Studio

Bigelow wondered what game Karsanakoff was playing. He had interpreted that guarded look in her eyes when she had first glimpsed Vronski as an indication that she disliked or distrusted him. But had it meant that? Might not her excitement have been due to another cause altogether and the guarded look only an attempt to conceal her exultation? Might not the jewels she had mentioned be responsible for her keen interest in the man—those famous Vronski jewels about which she had so swiftly questioned him?

As the dance ended and they separated. a girl leaned forward from a table nearby and called out, "Don't forget you are lunching with me tomorrow, darling!"

"Colony at one," nodded Anne.

"Those are the Drydens," she murmured to Bigelow as they went back toward their own table. He had the impression of a piquant dark face. The man at the table, he did not notice at all. Afterward, he was sorry about that.

Their table was deserted. Karsanakoff and Vronski were gone.

"Probably in the bar," said Anne. "The bottle here appears to be empty and with this crowd, the service can't be very quick."

As they sat down, the waiter arrived with their next course, but Karsanakoff and Vronski did not come back.

"Tell me about yourself—your life in Paris?" urged Anne.

He talked more to distract her than to dispense information . . . When Karsanakoff and Vronski headed toward the table, Bigelow asked Anne to dance again. He had been watching for them and saw them in good time. Anne had seen them, too, and saw through the maneuver, but she made no comment. And this went on throughout the evening. Vronski did not once linger at the table to ask Anne to dance. He spent most of his time with Karsanakoff at the bar.

But at one o'clock, when Anne was thinking about going home, Vronski and Karsanakoff appeared bearing tidings.

"We are having a party," cried Vronski. "I have already asked people. I knew you would be charmed." He was flushed and a little drunk.

"A party?" repeated Anne. "When?"

"Now. At once. At your studio," explained Vronski.

"I am indeed charmed," said Anne rather dryly. "Let's go, then."

She rose, gathering up her bags and her cigarette case. The others followed her lead. . . . Bigelow thought that Karsanakoff was regarding Anne sympathetically. She had not been drinking, apparently.

In the car again, Vronski spoke to Karsanakoff in Russian.

"Please—" cried Karsanakoff, "I like to make perfect my English. Besides when you speak Russian the others cannot understand."

"That is why I speak it," answered Vronski laughing. "Anne will not mind. We shall go our own ways even after we marry. It is—you understand—a marriage of convenience. Her convenience as much as mine." And he laughed again. They all glanced at Anne.

"You can see what a convenient husband Count Vronski would make," said Anne, with a smile. But Bigelow noted that she did not deny his insinuation that they were to marry.

'If I Have To Kill Him'

Anne's studio in 55th street was over some shops. The house was in darkness as they drove up, but Anne dismissed the car for the night and let them in with her latch-key. Leaving the front door open for the guests who would be arriving, and the light in the hallway on, they mounted the stairs. The top floor belonged to Anne, and it was a roomier place than one might have imagined from outside.

There was first, the studio—a working studio—with a huge skylight and all a painter's equipment about. It was rather scantily furnished with a couple of big couches, a table, a writing desk and a few chairs, but there were dozens of pictures. Next to the studio, was a bedroom, beautifully done in green and silver, and beyond that, a luxuriously appointed bath. Beyond the bath was a large, well appointed kitchen. And the rooms as well as opening into one another, also opened into the small hall that ran from the studio to the kitchen.

Anne switched on the lights and ushered them through, beaming at their approval.

"It is a comfortable little place," she admitted with pride. "My very own pied a terre. . . . Make yourselves comfortable, won't you, while I go and consider the question of food and drink."

"I'll order food sent in," said Vronski, "if you can manage the drink."

"I think so," said Anne. "I'll see."

"I'll come and help, too, if I may," said Bigelow. He followed Anne into the kitchen. Karsanakoff remained in the studio looking at the examples of Anne's work as Vronski went to the telephone on the desk.

In the kitchen, Anne opened cupboards and began to set out bottles and glasses. Bigelow lent a hand.

"So you are going to marry him," said Bigelow, breaking a long silence.

Anne turned and looked at him. "I am not going to marry him," she said with sudden intensity, "if I have to kill him to escape."

He stared at her, startled. "He has some hold on you," he cried, grasping the truth, at last.

"Yes. Isn't it obvious? I should have thought you would have guessed. Otherwise I shouldn't have spoken."

"Letters?" asked Bigelow, quietly. He had gone very pale and his eyes were burning.

"Yes." A faint color rose in her cheeks and she dropped her lashes.

"Don't think any more about it," said Bigelow, then. "I'll deal with him."

Anne caught her breath. "No!" she cried fiercely.

"You don't trust me to handle the matter?"

"Of course, I trust you. It isn't that. I got into this mess. And I'm going to get out of it. There's no earthly reason for you to become involved."

"But—I am involved," said Bigelow gravely.

She stared at him. "You mustn't be. I shall handle this myself in my own way. I should never have mentioned it. I was a fool. Promise me you will keep out of it—do nothing. Promise me!"

"I can't promise," said Bigelow.

She bit her lip. "Listen," she said then grimly, "I am quite capable of looking after myself. And I don't want any outside interference. It's very kind and chivalrous of you to offer and I appreciate your good intentions, but please don't meddle. This is my own business, after all, and I prefer to manage it in my own way. Is that clear?"

"Quite clear," said Bigelow slowly.

She turned and dashed into the bathroom, slamming the door.

Bigelow continued for a moment or two, mechanically taking down glasses. Then he stopped, staring before him with frowning brows. . . .

A Shot, A Scream, Darkness

Suddenly, there came the sound of a shot. It seemed to come from the studio. And an instant afterward, all the lights in the apartment went out. A woman screamed—but whether it was Anne or Karsanakoff, Bigelow could not guess.

When the lights went on again, they were all in the studio. Anne stood with her hand still on the light-switch, but her face was colorless and her eyes were fixed with a kind of horrified fascination on the floor. Karsanakoff stood in the doorway leading from the bedroom. Her eyes, too, were on the floor but her face was enigmatic. Bigelow stood in the doorway leading in from the hall. And near the center of the big room, lay the crumpled figure of Vronski. He had been shot through the heart and he was dead. The automatic that had killed him lay on the floor beside him.

But it was not suicide—Bigelow knew that. One of them had killed him. But which?

Madame Karsanakoff was the first of the three to recover from the shock of the discovery—if indeed she had felt any sense of shock. Without a noticeable change of expression, she advanced slowly to Vronski's body and knelt down on the floor beside it, examining it critically without actually touching it.

"Is he—dead?" asked Anne in a hoarse whisper.

"Yes. He is quite dead," answered Karsanakoff, nodding her head. "He died instantly, I think."

She looked up through narrowed lids—first at Anne, then at Bigelow, waiting.

"If we call the police," said Bigelow, "it means a scandal—and certainly the arrest of—one of us three."

Anne caught her breath sharply. Karsanakoff studied him as though her eyes sought to see into his secret thoughts.

"They will arrest me of course," said Anne. "That is my gun."

"Yours?" repeated Karsanakoff, looking at it.

"Yes. It was in the bed-stand next to my bed. I kept it—for protection, you know. I spent so much time here—alone."

(Copyright, 1937, Frederick Jackson)

The body is hidden, the party goes on, tomorrow.

News From Neighboring —Counties—

CUMBERLAND COUNTY

PRIEST CELEBRATES ANNIVERSARY OF PASTORATE

Carlisle—The Rev. Francis J. Welsh, rector of St. Patrick's Catholic hurch, Carlisle, was honored by parish and docesan priests Monday night, observing the twenty-fifth anniversary of his pastorate at Carlisle.

An anniversary service was held with Bishop George L. Leech, of Harrisburg, and other priests of the diocese participating. At the conclusion of the service, the Rev. Joseph Schmidt, diocesan missionary stationed at Carlisle, presented Father Welsh with a purse, the gift of his church.

SOLVE ROBBERIES THROUGH RIFLE THEFTS

Carlisle—Investigation of the theft of two Army rifles from Carlisle Barracks led to the solution of a series of robberies in Brownsville, Va., Federal G-men, in Carlisle for the past few days, revealed Monday.

Leon Edwards, 18, a soldier at Carlisle Barracks, and Floyd E. Moss, 17, a former soldier who was discharged last June for desertion, are being held. The two are alleged to be members of a gang of Brownsville boys responsible for three thefts there, including the robbery of the town's combined post office and general store.

FREDERICK COUNTY

$250 IN MERCHANDISE TAKEN FROM GARAGE

Frederick — Merchandise and equipment valued at more than $250 were stolen Sunday night from the garage of H. Deets Warfield, Mt. Airy automobile dealer, it was discovered Monday morning.

Discovery of the loss was made by an employe, Ollie Mullinix, when he came to open the garage for business. It was apparent that the thief had used a screw driver or some such instrument to pry open a basement window.

WASHINGTON COUNTY

DEDICATE NEW MISSION SUNDAY

Hagerstown—The dedication of the recently established mission of the Volunteers of America, 210 East Washington street, took place Sunday evening. The service was well attended. Officers from Maryland, Wilmington, Delaware and District of Columbia participated in the exercises.

FRANKLIN COUNTY

PAINFULLY INJURED WHEN AUTOS CRASH

Chambersburg—Mrs. Mary Kann, 45, of Shippensburg, R. R. 3, and her daughter, Miss Mildred Kann, 18, were admitted to the Chambersburg Hospital Sunday evening suffering from injuries received in a collision of their automobile and another car in Newville about 5:30 p. m.

Mrs. Kann suffered a fracture of the pelvis and a fracture of the right shoulder, and Miss Kann, a fracture of the right collarbone.

REPORTS THEFT OF $400 BY TWO MEN

Chambersburg — Howard Miller, Chambersburg, reported to Chambersburg police that two men entered the home of Frank Brown, South Third street, and after beating him (Miller) with an umbrella, escaped with $400 in cash. The alleged stolen money was in paper bills of various denominations.

Miller told police he met the men as they were leaving Brown's house. He alleged that one of the men seized his umbrella and struck him over the head and chest.

Countian Admitted to State Supreme Court

Clarence M. Lawyer, Jr., Esq Valley Grove farm, near Littlestown, was admitted to the bar of the Supreme court of Pennsylvania at Philadelphia Monday morning on motion of former Attorney General William A. Schnader.

Mr. Lawyer, a son of Mr. and Mrs. Clarence M. Lawyer, was graduated from Hanover high school in the class of 1929, from Pennsylvania State college, class of 1933, and the University of Pennsylvania law school, class of 1936. He is a life member of Sigma Chi fraternity and is a member of the Miller Law club of the University of Pennsylvania.

He was admitted to the York county bar on December 7, and will be connected with William A. Allen, attorney, in the Central National Bank building, York. He will have an office with Philip Bowman, in the Gitt building, Hanover.

Low Kidnap Record Of 1936 Marred by Mattson Abduction

Washington, Jan. 13 (AP).—The Mattson kidnapping case occurred at the end of a year relatively free of kidnapping activity.

Only once in 1936 was the federal kidnap law involved—in the abduction of William T. Turnbull, a New Jersey state trooper. On November 11 Turnbull was carried across the New Jersey state line by two men said by federal agents to be Merle Vandenbush and Harry Brunette. The two had been stopped by Turnbull for speeding near Somerville, New Jersey.

The trooper was thrown from the car on a lonely mountain road in Pennsylvania, bound but uninjured. Brunette subsequently was captured by federal agents in New York city. Vandenbush still is at large.

Earlier in the year an unidentified woman stole 20-month-old Harry (Buddy) Browe, of Detroit, from his perambulator. The baby has not been found, but federal agents privately have expressed doubt any federal law was violated. (The so-called Lindbergh kidnap law is enforceable only against kidnappers who cross State lines.)

MAROONS WIN FROM HERSHEY

Foul Shots by Stanley Help Locals to Extra-Period Win, 23-22.

Gettysburg high school's basketball team bounded back into the thick of the fight for the championship of the Southern Pennsylvania interscholastic league by nosing out the highly-touted Hershey high five in a thrilling extra-period game here Tuesday evening, 23-22.

It marked the second time in as many starts that the Maroons have been forced to play an extra-period game on their new court.

A foul shot by Stanley in the last few seconds of the extra period gave the Forney-men their winning margin after the score had stood at 22-all.

The game was one of the closest staged here in a long time, the score being deadlocked many times Neither team could secure more than a four-point lead at any stage of the game.

After Hershey had taken a 6-5 lead in the first period the Maroons deadlocked the score at 9-all at half time. At the close of the third period the score was knotted at 15-15.

Maroons Rally

The fourth period was a wild and exciting affair. With less than three minutes to go, Hershey secured the biggest lead of the evening when it went out in front 21-17. Martin and Wright came through with field goals to tie the score. Less than a minute remained when a foul toss was awarded to Stanley which he converted to give the Maroons the lead.

In a wild scramble, during which frequent shots at the basket rolled off the basket, Guerardini, Hershey forward, was awarded a pair of charity shots, the first of which he made good to again tie the score and send the game into an extra period. Gherardini's shot was made with but four seconds to play.

Neither team could locate the basket in the first two mintues of play during the extra period. About 45 seconds of play remained when Stanley was fouled and again he came through to put the locals out in front. The Maroons successfully stalled for time and the game ended.

On Friday evening the Maroons will play Chambersburg high at Chambersburg in another league tilt.

The summaries:

Gettysburg	G.	F.	Pts.
Stock, f	1	5-10	7
Martin, f	2	0-0	4
Everhart, f	0	0-0	0
Duttera, c	2	0-0	4
Oyler, c	0	0-0	0
Wright, g	2	0-1	4
Lefever, g	0	0-2	0
Stanley, g	1	2-2	4
Totals	8	7-15	23
Hershey			
Gingrich, f	1	1-2	3
Gherardini, f	1	2-4	4
Koons, f	0	1-1	1
Fasnacht, c	3	2-8	6
Miller, g	0	0-0	0
Wallace, g	0	1-5	1
Biagi, g	0	0-0	1
Garman, g	0	0-0	0
Sponaugle, g	1	3-5	5
Totals	6	10-25	22

Score by periods:

Gettysburg	5	4	6	7	1—23
Hershey	6	3	6	7	0—22

Referee, Gulian.

Preliminary Game

Gettysburg			
Hartman, f	0	2-3	2
Shields, f	1	0-1	2
Tate, f	0	0-1	0
Fissel, c	0	0-0	0
Hossler, c	1	0-0	2
Butt, g	0	0-0	0
Swope, g	1	0-2	2
Ohler, g	0	1-2	1
Hand, g	0	1-2	1
Totals	3	4-11	10
Hershey			
Mease, f	6	1-4	13
Seavers, f	5	0-2	10
Sebell, f	1	1-2	3
Payn, f	0	0-0	0
Bechini, c	0	0-0	0
Rasmussen, c	0	0-1	0
Black, g	2	1-1	5
Robertson, g	0	0-0	0
Wallis, g	1	0-2	2
Boyce, g	0	1-2	1
Totals	15	4-14	34

Score by periods:

Gettysburg	5	1	1	3	—10
Hershey	8	5	14	7	—34

Referee, I. Kitzmiller.

REICH TO START BUILDING "NEW TYPE" DESTROYERS

Kiel, Germany, Jan. 13 (AP).—A destroyer for the German navy, described as "of an entirely new type," will be laid down here on Thursday, it has been announced.

The new warship, of 1,625 tons displacement, will be first of a class of 16 to be built within the limits of the 1935 Anglo-German naval agreement. It will be named the Leberecht Maass, in honor of the admiral who went down when his flagship, the cruiser Koeln, was sunk by the British August 20, 1914.

Commencement of the other 15 ships will follow in rapid succession.

"CAFETERIA PLAN" FOR CROPS SUGGESTED

Fowler, Kas. (AP).—W. A. Long, western Kansas ranchman, has submitted a "cafeteria plan" of crop production control and soil conservation to the U. S. Department of Agriculture.

Long termed his 9-point program a "cafeteria plan" because it enables a farmer to choose the method he desired to earn allotment money.

15
Days Left to Inspect Your Car
No Waiting—Work Guaranteed
Glenn L. Bream, Inc.
(Formerly Bream & Plank, Inc.)
Phone 337 100 Buford Ave.

SWING TIME ON THE ICE

A feature of the "Ice Follies" at Madison Square Garden, New York, was the skating of Bess Ehrhardt and her partner, Roy Shipstead, shown in one of their graceful numbers. (Associated Press Photo)

PRESIDENTIAL ACTION SPURS KIDNAP HUNT

Tragedy Area Combed Closely for Trail of Mattson Boy's Killer.

Tacoma, Wash., Jan. 13 (AP).—Man hunters, spurred by public wrath and Presidential action, pursued an almost microscopic search of the Everett area Tuesday night for the trail of little Charles Mattson's kidnap-killer.

Spreading out from the spot where the boy's savagely-beaten, nude and frozen body was found Monday in the snow, they scanned every foot of the country in a three-mile radius.

Sheriff Walter Faulkner, at Everett, said a report the victim's clothing had been found in an abandoned automobile there had proved without foundation. He said the clothing belonged to the car owner's family.

Science Aids Hunters

Science gave the determined hunters a cast of the footprints and a record of automobile tire marks left in the snow by the killer.

Public indignation accompanied President Roosevelt's call for speedy apprehension of the criminal. The justice department posted a $10,000 reward for arrest of the killer, while Washington state legislators prepared to offer a $5,000 reward.

The grief-stricken family of Dr. W. W. Mattson arranged for the funeral at 1 p. m. this afternoon in a Tacoma mortuary.

"The murder of the little Mattson boy has shocked the nation," said the President. The justice department announced the $10,000 reward offer.

"Every means at our command must be enlisted to capture and punish the perpetrator of the ghastly crime," the President said.

Washington state legislators considered the posting of a $5,000 reward. Bernarr Macfadden, magazine publisher, announced he would pay $1,000 for apprehension of the killer.

Death for the killer appeared certain. Both the federal and Washington state laws permit infliction of the death penalty for both kidnapping and murder.

J. Edgar Hoover, head of the federal agents who lay claim to a solution for every major kidnapping in recent years, said in Chicago his bureau would "use all the resources at our command to apprehend and bring to justice" the kidnapper and slayer.

Obviously the criminal had a good start, but so did his pursuers.

Have Actual Witnesses

For perhaps the first time in the "big money" kidnappings, the man hunters had witnesses to the actual abduction—three children who saw the swarthy, black-bearded face, heard his voice and observed his actions as he brandished a pistol and took 10-year-old Charles from the living room of his home last December 27.

The cast of the footprint disclosed he wore socks over his shoes, as did the abductor of Charles A. Lindbergh, Jr.

Federal experts made the cast by sprinkling the snow with talcum powder and pouring into the telltale footprint a freshly made batch of plaster which hardened quickly to the exact shape.

Nameless Whitt is the name of a young woman living near Tanner, Alabama.

HELPS PREVENT MANY COLDS
Especially designed aid for nose and upper throat, where most colds start.
VICKS VA-TRO-NOL for Nose & Throat
Regular Size...30¢
Double Quantity 50¢
VICKS VA-TRO-NOL

Extra! News about better taste
THE PLEASURE GUIDE
WHISKY SO SMOOTH IT NEEDS NO CHASER!
A better way of blending old mellow whiskies—and a taste thrill you've never experienced before. A hit from the first sip—a grand mixer. You can't drown its flavor.
The straight whiskies in this product are 18 months or more old. 25% straight whisky, 75% grain neutral spirits. 5% straight whisky 8 years old, 8% straight whisky 2 years old, 12% straight whisky 18 months old. 90 Proof.
$1.50 FULL QUART
80c FULL PINT
On sale at all State Stores. Ask for it at your favorite bar or hotel.
Diplomat Blended Whisky
Diplomat
90 Proof BLENDED WHISKY
CONTINENTAL DISTILLING CORPORATION, PHILADELPHIA, PA.

PUBLIC SALE

VALUABLE REAL ESTATE
SATURDAY, JANUARY 30, 1937

Pursuant to an order of the Orphans' Court of Adams County the undersigned Executor of the will of Sarah Martz, late of Union Township, Adams County, Pennsylvania, deceased, will expose the hereinafter described real estate at public sale on Saturday, January 30, 1937, at 2:00 o'clock P. M., on the premises:

Said premises being situate in Union Township, Adams County, Pennsylvania, about one and one-half miles West of Brushtown, near Felty's School House, adjoining lands of John Rahn and the estate of Augustus Kuhn, deceased. Improved with a one and one-half story log house, summer house, barn, chicken house, wagon shed, hog pen and all necessary outbuildings. Containing 11 Acres and 2 perches, more or less, of good farm land with stream of running water and never-failing well of water.

Terms and conditions of sale will be made known by the undersigned at the time of sale.

WILLIAM MARTZ,
Executor of the will of Sarah Martz, deceased.
S. H. Crawford, Auctioneer.
Charles H. Eyster, Clerk.
Keith & Bigham, Esqs., Attorneys for Estate.

How Even "NATURALLY SKINNY" Weak, Rundown, Nervous Folks Find Way To Add Weight and Strength Quick!
Seedol Kelpamalt, New Mineral Concentrate From the Sea Nourishes Iodine Starved Glands — Promotes Assimilation — Has Built New Strength, Energy and put Pounds of Solid "Stay-There" Flesh on Satisfied Thousands. Many Report Gains of 5 lbs. Even the First Week!
Hosts of thin, pale, rundown folks—and even "Naturally Skinny" men and women—are amazed at this new easy way to put on healthy, needed pounds quickly. Gains of 15 to 20 lbs.—in one month—5 lbs. in a week—are reported frequently.
Kelpamalt, the new mineral concentrate from the sea—gets right down to what is often the cause of thin, underweight conditions and adds weight, through a "2 ways in 1" natural process.
First, its rich supply of easily assimilable minerals stimulate the digestive glands which produce the juices that enable you to digest the fats and starches—the weight and strength making elements in your daily diet. Second, Seedol Kelpamalt's NATURAL IODINE is a mineral needed by the vital organ which regulates metabolism—the process through which the body is constantly building, firm, solid flesh, new strength and energy.
Try Seedol Kelpamalt Tablets for a single week and notice the difference—how much better you feel, sleep and eat. Watch flattering extra pounds appear in place of scrawny hollows. If you are not absolutely satisfied with the results of even the first week, the trial is free. Genuine Seedol Kelpamalt cost but little to use. Your own doctor will approve this way. Try it today. Sold at all drug stores.

Posed by professional model
SEEDOL Kelpamalt Tablets

DINNER FOR ONLY 25c
MENU FOR TOMORROW
Baked Virginia Ham with Baked Potatoes
Turkey Giblet Stew
Lamb Liver with Onions
Home-Made Mexican Chili Con Carne
The SWEETLAND
Good Place to Eat NICK'S

FINANCIAL REPORT

Board of Supervisors, Straban Twp.

RECEIPTS

Balance in treasury		$2,061.03
Amount collected on 1936 duplicate	$1,674.52	
Amount collected on old duplicate	862.22	
Total Tax		$2,536.74
Amount received from liens		17.74
Amount received from liquor license		300.00
Amount received from motor violations		230.00
From sale of machinery		10.00
From rental of machinery		6.00
Received from county for labor		11.90
Total		$5,173.41

EXPENDITURES

For maintenance of roads	$ 543.48
Removing snow	1,721.33
Construction of bridges	266.46
New tools and machinery	99.88
Repair of tools and machinery	157.20
Wages of roadmasters	461.30
Compensation insurance	35.00
Compensation to secretary-treasurer	73.24
Compensation to auditors	15.00
Compensation to collector	85.60
Compensation to solicitor	13.00
Supervisors' convention	46.40
Supervisors' monthly meetings	97.50
Rent, heat, light	3.50
Stationery	14.15
Entering liens	28.00
Affidavits, etc.	2.24
Total	$3,663.28

RESOURCES

Cash on hand in Township Treasury	$1,510.13
Outstanding tax	1,494.33
Liens filed	108.20
Total	$3,112.66

LIABILITIES

None

We, the undersigned attest we have examined the above account and find same true and correct to the best of our knowledge and belief.

JOHN W. BLACK
MACK D. HILTON
SAMUEL CASHMAN
Auditors, Straban Township.

Co-operative Buying for Farmers
FERTILIZERS that are an investment for increased yields at lowest cost!
TIMOTHY SEED
Fine Quality Seed Barley
Adams County Farm Bureau, Inc.
N. WASHINGTON ST. GETTYSBURG, PA.
Phone 390—Free Delivery Service in County

LIBERAL ALLOWANCE up to $25.00
For Your Old Range, Regardless of Condition
On the Purchase of
New Gas Range with Concentrator Burner
LUTHER I. SACHS
York Street Hardware Store Gettysburg, Pa.

25 State-Wide Groups to Meet During Farm Show; Exhibits Include Apples, Vegetables, Livestock

Meeting Rooms and Banquet Halls Provided In Ten-Acre Building in Harrisburg; Pennsylvania Commission Announces Jan. 18 to 22 Schedule.

MANY Adams countians are planning to attend some of the sixty-five sessions of twenty-five state-wide groups included in the convention schedule of the 1937 farm show made public today by the Pennsylvania state farm products show commission.

These associations annually meet in Harrisburg during farm show week. Meeting rooms and banquet halls are provided in the ten-acre farm show building for most of their business sessions, banquets and demonstrations.

The day-by-day schedule of convention sessions follows:

MONDAY, JANUARY 18

Society of farm women, room F—farm show building, 10:00 a. m., 1:30 p. m., 6 p. m., banquet; former state board, room D — farm show building, 2 p. m., 5:30 p. m., banquet; Future Farmers demonstrations, room A—farm show building, 8 a. m., 1:30 p. m.; 4-H club assembly, room F—farm show building, 6 p. m.; Guernsey breeders, 6:30 p. m., banquet; Wheat Production Control association, room E—farm show building, 2 p. m., 5:30 p. m., banquet.

TUESDAY, JANUARY 19

Society of farm women, room F—farm show building, 9:30 a. m.; future farmers demonstrations, room A—farm show building, 8:30 a. m., 1 p. m., 7:30 p. m.; Future Farmers meeting, rooms B and C—farm show building, 8:30 a. m.; 4-H club assembly, room F—farm show building, 6 p. m.; Guernsey breeders, room C—farm show building, 1:30 p. m.; horsemen of Pennsylvania, room C—farm show building, 7 p. m.; Jersey Cattle club, Harrisburger hotel, 6:30 p m.; Potato Growers association, room F—farm show building, 1:30 p. m.; 6 p. m., banquet; swine breeders, room D—farm show building, 9:30 a. m., 1:30 p. m., 7 p. m.; tobacco growers, room B—farm show building, 2 p. m.; vegetable growers, room E—farm show building, 9:30 a. m., 1:30 p. m.

WEDNESDAY, JANUARY 20

Aryshire breeders, room E—farm show building, 3:30 p. m., 6:30 p. m., banquet; Beekeepers' association, room D—farm show building, 9:30 a. m., 1:30 p. m., 6:30 p. m., banquet; Brown Swiss breeders, room F—farm show building, 3:30 p. m.; Dairymen's association, room F—farm show building, 6 p. m., banquet; Future Farmers demonstrations, room A—farm show building, 8:30 a. m., 1 p. m.; 4-H club assembly, room F—farm show building, 6 p. m.; Holstein-Fresian clubs, room C—farm show building, 10 a. m.; Horticultural association, room B—farm show building, 1:30 p. m.; Milk Dealers association, Penn-Harris hotel, 10 a. m., 2:30 p. m., 7 p. m., banquet; Potato Growers' association, room F—farm show building, 9:30 a. m., 1 p. m.; Poultry association, 10 a. m., room B, 2 p. m., room C, 6:30 p. m., banquet; sheep and wool growers, room C—farm show building, 7 p. m.; threshermen and farmers, Chestnut street auditorium, 9 a. m., 1:30 p. m., 6 p. m.; vegetable growers, room E—farm show building, 9:30 a. m., 1:30 p. m.

THURSDAY, JANUARY 21

Beekeepers' association, room D—farm show building, 9:30 a. m., 1:30 p. m.; Dairymen's association, room F—farm show building, 9:30 a. m., 1 p. m.; Holstein-Fresian registry association, Evangelical building, 1:30 p. m.; Horticultural association, room B—farm show building, 9 a. m., 1:30 p. m.; Nut Growers' association, room C—farm show building, 9:30 a. m., 1:30 p. m.; Poultry association, room E—farm show building, 10 a m., 2 p. m.

Apples

BARRELS, baskets, boxes, plates, and trays of apples will make a colorful display at the farm show. Entries will close at 10 a. m. the opening day, January 18.

In addition to the premiums in the various classes there will be two special awards. The Gabriel Hiester award will go to the winning county horticultural association. The State Horticultural association cup will be awarded to the exhibitor of the best bushel box or basket of apples.

Dairy Cattle

MORE than four hundred head of dairy cattle will be on exhibit at the farm show, says County Agent Hartman. All of the dairy cattle breeds will be represented in this exhibit and some of the best herds in the state will be on display.

A feature of this show, as always, will be the county herd exhibits and the 4-H calf club groups. This year there will be 12 county herds in five breeds and 12 4-H calf club groups in four breeds.

There will be a total of 65 exhibitors from 17 counties in the open classes and 74 exhibitors from 11 counties in the 4-H club groups, making a total of 139 owners and exhibitors.

The large number of exhibitors in proportion to the number of cattle is a unique feature of the Pennsylvania show.

The Pennsylvania farm show provides exceptional facilities for caring for dairy cattle, and this dairy cattle exhibit held in midwinter is attracting nation-wide attention.

Vegetables

ADAMS county growers who are planning to exhibit vegetables at the Pennsylvania farm show are reminded by County Agent M. T. Hartman that their entries must be at the show by 8 a. m., Monday, January 18.

Four classes of vegetables will be shown.

The first is a display of a variety of vegetables attractively arranged.

Another class is for greenhouse grown vegetables, such as leaf lettuce in commercial pack, two pounds of tomatoes, six bunches of radishes and three bunches of rhubarb.

There is a class for mushrooms, white, cream and brown, with fancy and buttons in each.

In the remaining class one-half bushel commercial packs of many kinds of roots, as well as cabbage, celery, pumpkins, and squash may be shown.

There also is a class for students of vocational agriculture to enter beets, carrots, onions, parsnips, cabbage, and sweet potatoes.

Livestock

A LARGE exhibit of fine livestock will be displayed at the farm show next week.

Sheep of nine different breeds have been entered. These include 352 head in the open classes of breeding and fat sheep and 168head of fat lambs in the 4-H classes. The club entries represent 11 counties: Berks, Blair, Centre, Clinton, Dauphin Fayette, Northampton, Schuylkill, Susquehanna and Washington.

Beef cattle exhibits will include 96 head in the breeding classes representing the three major breeds There also will be 99 baby beeves shown by 4-H club boys and girls of 10 counties: Chester, Cumberland, Dauphin, Lancaster, Lebanon, Lehigh, Mercer, Montgomery, Northampton and York.

In the horse classes 80 Percherons and Belgians will be shown. Approximately 250 head of swine will be exhibited by adults and vocational agriculture students. The five major breeds will be represented.

Biglerville Company to Erect New Building to Can Cherries

IN AN effort to meet the demands of Adams county's ever increasing cherry crop, officials of the C. H. Musselman company, Biglerville, have announced their intentions of erecting a new building for the sole purpose of treating and canning cherries.

The new building will be erected this spring and will be situated between the present plants and warehouse. Previously the cherry work was done in a cramped section of the present plant.

The type of the new structure will follow the policy of the Musselman company in being a one-story building. It will be constructed of a combination of cement, steel and wood.

The work will be finished in time for the 1937 cherry crop.

Kills Wife and Two Children, Dies by Jumping Under Train

Head of Washington Family Wounds Daughter and Man Friend After Clubbing and Shooting Others to Death in House.

Washington, Jan. 13 (AP).—An elderly man gone suddenly mad killed three members of his family with a hammer and pistol Tuesday night, wounded two others, and threw himself in front of a speeding freight train. He was ground to death.

Detectives who rushed to the home of the man, Corbin Boarman, 65, a retired telephone company employe, could not establish a motive for the wholesale killing immediately.

Besides Boarman, police listed the dead as:

His wife, Frances, 60.

A son, Francis, 21.

A daughter, Margaret, 26.

The scene of the killing was the Boarman home, on the Queens Chapel road, Maryland, about one hundred yards from the District of Columbia line.

As police reconstructed the tragedy, Boarman attacked his wife in the dining room, killed her with hammer blows on the head, then shot his son to death in the kitchen.

The son's body was found amid the debris of shattered plates and broken furniture. The daughter was last to die, trapped in the cellar.

Later, police said, Boarman encountered a 24-year-old daughter, Mary, and a friend, James Ryan, in the yard of the home and shot at them. The girl suffered a wound in the arm, and Ryan was rushed to Sibley hospital with a wound in his face.

The next chapter of the story was told by the engineer of a Baltimore and Ohio freight train. He said that as his train neared the corner of Michigan avenue and Tenth street in the northeast section of Washington, a man hurled himself in front of it.

The train mangled the body so badly that identification proved difficult. However, police announced that they had definitely established the man was Boarman.

A Bible in the home of Mr. and Mrs. S. B. Farrar in Waxahachie, Texas, has been in Mrs. Farrar's family for 225 years. It was brought from Scotland in 1774.

READING *and* WRITING

Some time ago the editor of a certain publishing house told a friend of mine that his firm took no books, whether novel or non-fiction, for which it had not previously made overtures. This is perhaps not a policy which offers much to unknown writers, but the publishing situation makes it thoroughly understandable.

This house has published a book recently which obviously was written to order. Its name is "365 Days," and its editor is (of all the choices!) Kay Boyle. The idea was to choose a year, in this case 1934, and assign each person a day and an allotment of 300 words. In these 300 words the writer was supposed to crystallize the spirit of what happened—or something like that.

Nobody can deny that the idea is brilliantly original,and that done perfectly, the result might be a unique book of great value. But several things are wrong, the first of them the editor.

Kay Boyle is an expatriate American whose gift is to catch and put on paper the tenuous emotional reactions of occasionally rather precious people. She does this cleverly. But the job of molding such a book as "365 Days" is another sort of job. She simply does not realize the necessity for strength and solidity nor does she have the eye for panoramic effect. And when, in her introduction, she writes: "If there is a thing I want to go back to America for, it is to see the lizards red as leather," she proves this fact.

Secondly, I do not believe there are many persons capable of saying what the publisher wanted them to say in 300 words, excepting a few newspaper men. The limit is too low, although longer articles would have made the book too long. And this brings us to the final point, which is that careful search through the newspaper files of the New York public library would have produced the articles required, if anything would, Miss Boyle would not have recognized them, but probably the publisher would. Or James T. Farrell, who is one of the contributors.

"365 Days," edited by Kay Boyle (Harcourt, Brace).

"Ghost House" Stirs With Goings-On Just As Strange As Its 160 Rooms

By SAM JACKSON

San Jose, Calif. (AP)—Having spent 13 years in the Winchester "ghost house," Custodian John R. Brown and his wife say they are experiencing phenomena they can't explain.

When they moved into the weird 160-room structure in 1923, the Browns scoffed at the idea the spirit of its owner, Mrs. Sarah Pardee Winchester, of the rifle-manufacturing family, would cause them any trouble. Nor were they afraid of the floating faces and detached hands which a parlor maid declared materialized around Mrs. Winchester.

Many mediums asked permission to hold seances, but the Browns turned them down and have been exhibiting the house merely as an architectural monstrosity.

Footsteps In The Dark

But now, after the 13th year—

"There have been footsteps going through the house at night," says Brown. "I get up and search and I can't find anything. It's happened time and again.

"Something keeps unlatching the door. One day it happened three times—unlatched from the inside when I was the only person in the house."

"People think they hear voices in her old bedroom," syas Mrs Brown, "but we just hustle them along."

Knows Of No Attraction

Brown thinks of nothing that would attract human prowlers. It is true that obituaries stated Mrs. Winchester's $20,000,000 fortune had shrunk at her death to $4,000,000, but Brown does not believe any of the vanished money is hidden on the estate. "She handled her money by checks," he says.

The income from what was left went to eight nephews and nieces, the residuary estate to the New York Hospital association.

"Llanada Villa," as Mrs. Winchester called the place, was under construction continuously for 36 years.

Sought Eternal Life

Her husband, William Wirt Winchester, son of the founder of the Winchester Arms company, died in Hartford in 1886. According to local tradition, she was instructed by a Boston psychic immediately afterward to start building a spirit palace, and was told that as long as she kept building she would remain alive.

The resulting operations, which continued until she died in 1922 at the age of 85, are estimated by Brown to have cost her $3,000,000.

The structure's 160 rooms contain hundreds of doors, windows and cabinets, 47 fireplaces and 40 stairways. Some features are strange in the extreme. Stairs lead into a blank wall, into a cupboard or a useless balcony. A hall has four fireplaces side by side. Three other fireplaces are built one above another on a single chimney.

There are five kitchens, three elevators. One staircase has 44 steps and makes 10 turns to attain an elevation of 10 feet. Ornamental posts are installed upside down. Costly stained glass windows and doors with trick knobs open onto blank walls.

Much Work Torn Out

The motif 13 is repeated again and again in the paneling.

Neighbors who watched the work said several times as many rooms were built and destroyed as now survive. A marquetry floor it took three years to lay was ripped up the day after completion.

"The spirits ordered it," they explained.

A niece, Margaret Mariot, was the only person to share the singular builder's company. Mrs. Winchester hid even from most of her servants and often wore a veil. "Scarcely half a dozen persons have seen her in as many years," said a news story appearing in 1908.

President Theodore Roosevelt, who tried to call on her, was not even admitted to the grounds.

TWIN AMBITIONS OF COACH COME TRUE

Omaha, Neb. (AP).—Ernie Adams nursed twin ambitions.

He wanted to produce championship athletic teams and he wanted to be a legislator. He produced the champions and became a member of Nebraska's first uni-cameral (one-house) legislature.

As coach at Omaha's Benson high school Ernie turned out championship teams in football, basketball and track. The football record shows one interstate league, and one intercity title. Once the track team won the interstate laurels.

He has obtained a leave of absence from his Benson post for the remainder of the school year to act in the first unicameral legislature.

Kansas farmers, who harvested only 75 per cent of the wheat acreage planted last year, have seeded 16,500,000 acres—the largest acreage in the history of the state—for 1937.

Tanger's Hatchery
Operates the Entire Year
All Breeders Blood-Tested
All Males Pedigreed
250 to 338 Eggs Per Year
All Leghorns Bred on Our Own Farms
Order Early and Avoid Disappointment
All Sold Until February 3
Leghorns, Rocks and Wyandottes
G. E. TANGER
Phone 80-R-21
YORK SPRINGS, PA.

State Farm Show
January 18th to 23rd
You Are Cordially Invited TO SEE COMPLETE
"FRIEND" EXHIBIT
When You Buy "FRIEND" Sprayers and Dusters, You Are Getting Modern and Dependable Service
Also Visit Our Display
Allis Chalmers Tractors
At the State Farm Show
L. W. Kleinfelter
Biglerville, Pa.

CRUM'S GARAGE
Auto & Truck SERVICE
Mount Tabor
Phone Biglerville 13-R-2

W. L. SNYDER
HARNESS MAKER
BENDERSVILLE, PA.
Hand-Made Farm Harness, also Collars, Collar Pads, Hames, Traces, Breast Chains, Straps, Halters, Snaps, Curry Combs and Harness Hardware.
High Grade Harness Oil
REPAIRING A SPECIALTY

If You Want To Buy Or Sell
REAL ESTATE
See
A. J. CARBAUGH
Arendtsville, Pa.
Real Estate — Insurance

COAL FEED
Stock, Dairy, Poultry Feeds At All Times
Phone Biglerville 146-R-2
And We Will Deliver
COAL COAL
Direct from the Mines
Rice and Tuckey
BENDERSVILLE, PA.

TRUCKS

Long Distance
Inter-State
I. C. C.
Filing in All States
Chas. B. Ester Agency
117 South Fourth Street
PHILADELPHIA, PA.
Fire — Cargo — Casualty
Represented by
C. M. PENSYL
Biglerville Insurance Agent Phone 62-R-3

LAWVER AND BELL
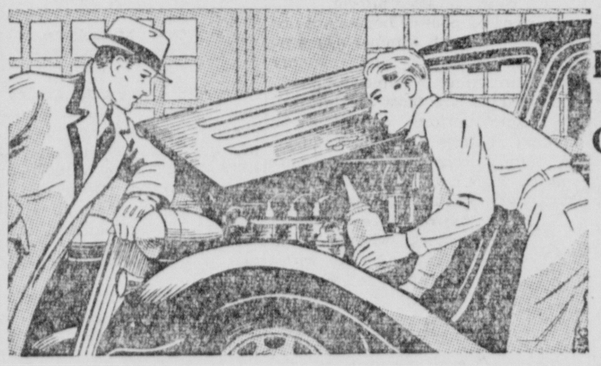
Have Turned Out Over 500 Repair Jobs Since Opening
We Appreciate Your Confidence In Us and Aim to Merit Your Continued Patronage
Repairing All Make Cars
Body and Fender Work
Ignition and Electrical Work
Service Station Service
Goodrich Tires
Heaters
Defrosters
Batteries
Chains
Fog Lights
Defrosting Fans
and Other Accessories
Let Us Check Your Car Troubles Next Time
Official Inspection Station No. 6304
Pontiac and International Truck Sales and Service
LAWVER AND BELL GARAGE
"Pete" Lawver ASPERS
Albert Bell PENNA.

Complete WINTER CHECK-UP
● Repairing ● Body Work
● Greasing ● Farm Machinery
All Work Guaranteed Satisfactory
No Job Too Small or Too Large
FAIRFIELD GARAGE
Telephone 32-R-2
C. L. SHEADS, Proprietor A.A.A. SERVICE

NEATELENE HARNESS OIL
The Right Way to Oil Harness
For the small charge we make, you cannot afford to do your own harness oiling. When we oil your harness, you are assured the work will be done properly, because we employ only the dipping method and use nothing but genuine Neatslene Harness Oil.
PURE NEATSFOOT OIL BASE
Neatslene Harness Oil is made with a pure Neatsfoot Oil base, together with a filtered blending oil, Gloucester fish oil and other properties, all of which makes leather soft and pliable and prevents cracking from ammonia fumes.
WILL NOT RUB OFF
Neatslene Harness Oil contains a permanent but harmless dye which stains the harness a jet black, yet will not rub off on hands or hides.
Bring Your Harness in Today!
SLAYBAUGH SHOE REPAIR SHOP
BIGLERVILLE, PA.

Upper Adams County Shopping News

Arendtsville Vocational Students To Take Part in Farm Show Program

Several Musicians to Play in Future Farmers' Band Before Governor Earle and Other Notables; Three to Receive Keystone Degree.

STUDENTS of the Arendtsville vocational school will participate in three events at the state farm show in Harrisburg next week.

Several members of the Arendtsville school band will be members of the state Future Farmers band. The band is made up of boys selected from the Future Farmers chapters throughout the state and will number 150. Henry S. Brunner, of the rural education department at Penn State college, will be the director of the band.

Arendtsville students who will be members of the band are Bruce Hartman, sousaphone; Bruce Raffensperger, saxophone; John Stover, baritone; Fred McDannell, trumpet, and Fred Baltzley and David Rice, trombonists.

To Play for Governor

The state band will furnish music intermittently with the Arendtsville school band on Monday and Tuesday and will play at the mass meeting Monday evening when Governor Earle and other notables will speak in the auditorium. The band also will play at the vocational school program.

The Arendtsville band will furnish music Monday and Tuesday during the vocational demonstration program. Schools with demonstration teams are allowed 20 minutes, which is followed by a ten-minute intermission during which the Arendtsville band will play.

Included in the personnel of the Arendstville band are the following: Leader, Paul Harner, and assistant leader, Edwin A. Rice.

Trumpets, Guy Miller, Cecelia Myers, Fred McDannel, Louise McDannel, Louise Kime, Richard Allison, Herbert Lady, William Kane, Wayne Criswell, Mildred Taylor, Charles Bushey and David Lawver.

Clarinets, Martha Lupp, Jane Allison, Mary Alice Fissel, Nadine Group, Wallace Kane and Wilmer Knouse.

Saxophones, Doris Taylor, Bruce Raffensperger and Geraldine Baltzley.

Basses, Jesse Fissel and Bruce Hartman.

Precussion, Harold Miller, Clyde Sell and John Andrews.

Baritone, John Stover and Samuel Rice.

Melaphones, Janice Raffensperger and Charles Lady.

Trombones, Fred Baltzley, David Rice, Mack Raffensperger, Ernest Brindle and Paul Fissel.

Clyde Sell and Glenn Bream will represent the Arendtsville chapter of the Future Farmers association at the state meeting.

Ralph Cooley, Sterling Funt and Glenn Kime will receive the degree of Keystone Farmer at the meeting.

To qualify for the degree a boy must be an outstanding student; he must be honest and industrious; his school record must show he is socially and morally fit, and his private records must reveal that he is thrifty.

Upper End Communities

News notes from the Biglerville—Arendtsville —Bendersville section as gathered by special Times correspondent.

Call Biglerville, No. 8.

Cyrus G. Bucher, instructor in commercial subjects at the Biglerville high school, has received word of the death of his brother, Ira Bucher, at Richland. The cause of death was pneumonia. The deceased was married December 26.

The meeting of the Fairview cemetery board of Arendtsville was held Monday evening. All officers were reelected. They are as follows: President, P. S. Orner; vice president, George Hoffman; secretary, Luther Rice; treasurer, Ira S. Orner; superintendent, C. E. Crum. Other members in attendance at the meeting included A. Ralph Heckenluber and A. J. Carbaugh. The treasurer reported a balance of $245.43 for the year.

At a special meeting of the Biglerville fire company held last week an investigating committee was appointed to sound out sentiment on the purchase of a new fire engine and pump. The committee, which includes Emory Funt, Roy Diehl and Joe Boyer, will report at a meeting of the company Thursday evening. E. Dale Heiges is president of the company.

Mrs. Luther A. Gulden had as guests Tuesday at her home in Biglerville, Mrs. O. H. Benson, Mrs. George Shank and Miss Isabelle Shank, of Guernsey.

The Volunteer class of St. Paul's Lutheran Sunday school, Biglerville, held its January meeting Tuesday evening at the home of Mrs. Isaiah Lupp. Members in attendance included Mrs. Henry W. Sternat, Mrs. James Lawver, Mrs. Charles L. Yost, Mrs. Rowe Martin, Mrs. Robert Shafer, Mrs. Robert Hartman, Mrs. Earl Carey, Mrs. Chester Lawver, Mrs. Ernest Unger and Mrs. Lloyd Klinefelter.

M. A. Shue, who with Earl Carey, is wiring the buildings for the state farm show, Harrisburg, received injuries when a ladder collapsed Monday. He was taken to the Polyclinic hospital, Harrisburg, where three stitches were required to close a cut over his right eye.

Fairfield Station

Fairfield Station. — The following pupils were perfect in attendance during the month of December at the Hamiltonban Consolidated school: Third and fourth graders: Betty Kepner, Grace Musselman, Maysie Sell, Armatha Weikert, Ralph Bream, Junior Carson, Robert Carson, Francis Topper, Russel Kint, Thomas Metz, Dale McCleaf, Harry Musselman, Calvin Sanders, William Scott, Dale Shultz, Thomas Steinberger, Roy Musselman, Dorothy Weikert. Mrs. Fannie Marks, teacher.

Seventh and eighth grades: Pauline McCleaf, Pauline Musselman, Freda Kump, Lorraine Cease, Adaline Sites, Maysie Slonaker, Margarette Scott, Samuel Musselman, Paul McCleaf, Mark Deardorff, Joseph Musselman, Laymen Reese, Stanley Shultz. Myles Deardorff, teacher.

Mr. and Mrs. Samuel Musselman, Mrs. Minnie Musselman, of this place; Howard Sanders, Fairfield, and Mrs. Roy Benchoff, Charmian, assisted Mr. and Mrs. Harry Sanders to butcher on Wednesday.

Mr. and Mrs. Curtis Flohr, Gettysburg, visited Mr. and Mrs. Chas. Flohr and Mr. and Mrs. Willis Musselman on Sunday.

Mr. and Mrs. William Baumgardner and children, Bobby, Paul, Patricia Shirley and Jane, were recent visitors with relatives at Mt. Hope.

George Swisher spent Monday night with his brother, Calvin Swisher.

OUT SINCE LAST APRIL, CHILDREN BACK IN SCHOOL

West Orange, N. J., Jan. 13 (AP).—The Bongart brothers reported for school Tuesday—the first time since last April.

Under a suspended $5 fine for keeping their sons out of school and tutoring them at home, Mr. and Mrs. Benno Bongart avoided additional fines of $25 a day by having William, 12, and Robert, 11, report to Solomon C. Strong, school superintendent.

Their parents took them from school last April, charging the principal had struck William. Judge Joseph Siegler, in juvenile court at Newark, adjudged the parents disorderly persons under the school act and imposed the sentence

SCRAPING CHIPS ENAMEL

Never use a sharp instrument for scraping a washbowl, stove or other porcelain or enamel-covered article. Such an implement is apt to chip or break off the covering.

Highway Patrolmen To Get New Uniforms

The state highway patrol will get new uniforms.

The patrolmen will appear in about three weeks clad in new red and blue outfits, Capt. Charles H. Quarles, superintendent, has announced.

"The outfits will be a complete departure from anything the patrol has used since its inception," Quarles said.

The reason for the change from the severe, drab gray outfits:

"They will create within the mind of the patrolmen a greater respect for neatness, orderliness and discipline.

"Men get tired of wearing the same old thing all the time.

"It's just like getting rid of your dingy old car and getting a shiny new one; it makes you feel better.

"Give a workman good tools and he'll do a better job."

Quarles said the troopers are being measured now by a Philadelphia uniform company.

Veteran St. John's Team Here Tonight

Gettysburg college's courtmen are expected to receive stiff opposition tonight when the veteran St. John's college passers of Annapolis, Maryland, will be met on the college court. The game will start at 8 o'clock.

Last year St. John's entered the playoffs for the olympics and although beaten by the powerful Pitt quintet, gave a good account of itself. Practically the same team represents the Marylanders again this season.

Elon scored a 31-23 victory over St. John's Tuesday evening.

WAKE UP AND LOAF! IS SAVANT'S MESSAGE

Paris, Jan. 13 (AP). — Strenuous persons who leap out of bed as soon as they wake are impairing their health, the French academy of medicine was assured Tuesday.

Dr. Maurice Auguste Boigey, eminent physiologist, in a paper before the learned academy, said it was necessary to remain in bed 20 minutes after waking so the blood circulation, which slows up during sleep, can return to normal.

THE COLD SHOULDER

Easton, Pa. (AP).—Henry E. Hathaway, Berks county weatherman, has no patience with the "Blizzard Club," his name for elderly individuals who scoff at modern snow storms and "exaggerate" those of earlier decades. Hathaway predicts the winter of 1936-37 will bring more snowfall than 1888 which most old-timers cite as the year of "the big blizzard." The weatherman based his prediction for this year on lack of moisture in the ground early in the season.

KEEP COOKY DOUGH SOFT

Cooky dough stored in a refrigerator often becomes hardened on the surface. To prevent this sprinkle the dough with cold water and wrap it tightly in waxed paper before you store it.

Buckets used for feeding calves should be cleaned daily, dairy specialists say.

Sues Over 'Panties'

Charging false arrest for the theft of a pair of "lucky panties" and $160, Miss Victoria Siwiec (above), Detroit hotel maid, asked $10,000 damages in a suit field against Miss Jean Dalrymple, secretary to Jose Iturbi, symphony conductor. Miss Dalrmyple, crediting the "panties" fo" good luck in surviving a plane wreck, made them her "lucky piece." (Associated Press Photo)

WASHING PORCELAIN STOVES DEMANDS SPECIAL CARE

Always allow a porcelain-topped stove to cool before washing it. If washed while it is warm the porcelain is apt to crack. Use a mild soap, warm water and a soft cloth. With a little rubbing the stove will be easily cleaned.

The sun's rays have been found to be hotter in winter than in summer.

Uncover Clues in N. Y. Tub Slaying

New York, Jan. 13 (AP).—Confident that the powerful, dark-haired "bathtub" slayer of Mary Robinson Case, pretty, college-bred advertising model, had betrayed himself, 100 seasoned detectives engaged Tuesday night in a relentlessly methodical search for him.

Mrs. Case, bride of little more than a year, was strangled and bludgeoned to death after a wild struggle in her Jackson Heights apartment in Queen Monday afternoon while her husband was at work.

The husband, Frank W. Case, 30, an executive of the American Hotel association, found her seminude body in an overflowing bathtub when he hurried home after being unable to raise her on the telephone.

Tuesday night the immediate objective of investigators was to trace a frayed and bloodstained pair of brown tweed trousers which were found in the basement incinerator of the apartment.

ATTENTION, LADIES

Honolulu (AP). — In case you'd rather have a hairless variety of rats and mice around the house, here's how to get them. Dr. Oscar C. Magistad, director of the U. S. agricultural experiment station, has discovered that by feeding them wheat adulterated with thillium one can obtain offspring with no hair. The discovery was a by-product of his experiments with depilatory creams.

BIGLER LOSES ON FOUL SHOTS

Girls' Team Wins 4th Straight Over North York Tuesday Evening.

Poor marksmanship rom the foul line proved fatal to the Biglerville high school boys' basketball team who dropped a 22-20 decision to the North York high cagers on the latter's court Tuesday evening. The upper countians tallied but four of 15 foul attempts.

In the preliminary game the undefeated Biglerville girls won their fourth straight by a decisive 35-8 verdict.

Coach Bernard Thrush's boys trailed 12-8 at half time and tried desperately to rally in the last half but their inability to score on free throws thwarted each attempt.

Dill, Weikert and Taylor shared the scoring honors in the preliminary game. The Biglerville girls secured an early lead and were never headed.

Biglerville will be host to Fairfield high in the opening Adams county league game Friday evening.

The summaries:

	G.	F.	Pts.
Biglerville			
Ecker, f	1	2-5	4
Eck, f	1	1-7	3
Reinecker, f	0	0-0	0
Taylor, c	0	0-0	0
Raff, c	0	0-0	0
Wolfe, g	4	1-3	9
Wentzel, g	2	0-0	4
Totals	8	4-15	20
North York			
Gladfelter, f	1	0-0	2
Yinger, f	0	0-0	0
Ehr, f	2	1-1	5
Charleston, f	0	0-0	0
Kerns, c	1	2-3	4
Jordan, c	0	0-0	0
Surret, g	1	2-3	4
Landis, g	0	0-0	0
Smith, g	1	1-1	3
Raff, g	0	0-0	0
Little, g	2	0-0	4
Gingrich, g	0	0-0	0
Totals	8	6-8	22

Score by halves

Biglerville	8	12—20
North York	12	10—22

Referee, Kohler.

Girls' Game

Biglerville			
Dill, f	6	0-0	12
Shue, f	1	0-0	2
Weikert, f	4	2-4	10
Shetter, f	0	0-0	0
Taylor, c, f	5	1-1	11
Orner, sc, c	0	0-0	0
Carbaugh, sc	0	0-0	0
Bucher, sc	0	0-0	0
Routsong, g	0	0-0	0
Kane, g	0	0-0	0
E. Weikert, g	0	0-0	0
Starner, g	0	0-0	0
Totals	16	3-5	35
North York			
Patterson, f	0	0-0	0
Jordan, f	3	0-1	6
Wogan, f	0	0-0	0
Ensminger, f	0	0-1	0
Goodling, c	0	0-0	0
Swartz, c	0	0-0	0
Rittle, sc	0	0-0	0
Spangler, sc, f	1	0-4	2
Good, g	0	0-0	0
Shue, g	0	0-0	0
Frantz, g	0	0-0	0
B. Frantz,	0	0-0	0
Totals	4	0-6	8

Score by halves:

Biglerville	19	16—35
North York	5	3— 8

Referee, G. Jacobs.

LOCAL TEAM WINS

Company 385, CCC camp MP-1, defeated the Fairfield Independents in a basketball game played Tuesday evening at Fairfield, 30-18. In the preliminary game the CCC reserves defeated the Fairfield reserves, 19-16, in a game requiring an extra five-minute period.

TULLE SASHES ARE BRIGHT

London (AP).—Huge, brilliantly-colored sashes of tulle lend an Alice-in-Wonderland touch to many evening gowns being worn in London.

FARM CALENDAR

Timely Reminders for Adams County Farmers From State College.

Attend State Show

Farm plans for next week will include a visit to the Pennsylvania farm show at Harrisburg. More than 10,000 exhibits will be housed in the big 10-acre show building. There will be 7,500 cash awards amounting to $39,213. Forty-one organizations cooperate in this great winter exposition and most of them will have business and educational meetings during the week.

Delicious Is Good Apple

Delicious is very popular as a dessert apple, especially with those who prefer a very mild sort. It is not considered good for cooking because of this mildness. It ripens in October and may be readily held through January and two months longer under best storage conditions, say Penn State fruit specialists.

New Flower Chosen

Among the 1937 all-American flower selections is Crown-of-Gold marigold. This is the first known marigold with odorless foliage, according to Penn State floriculturists. The flowers are orange-colored, early, and about two and one-half inches in diameter. The plant stands two and one-half feet tall.

Keep Houses Uniform

Overheated poultry houses are not conducive to high summer egg production; nor are cold, clammy houses in winter. Rapid temperature changes are most detrimental. To insure uniform conditions or gradual changes, the house should be tightly constructed, with insulated walls and ceiling, say Penn State agricultural engineers.

Farm Records Necessary

A farm business without some kind of records is like a clock without hands. You cannot tell whether it is gaining or losing, nor even where it stands at any one time. It pays to keep farm accounts, say State college farm management specialists.

Farm Life Is Varied

The life of the farmer is a varied life, and not a monotonous grind. Life on the farm is a family life where children and parents all work together.

AMUSEMENTS

Majestic Theatre

William Powell and Myrna Loy, step from the last thrilling page of "The Thin Man" into the first chapter of the sequel millions have demanded be written, "After the Thin Man," which shows Thursday, Friday and Saturday at the Majestic theater.

"After the Thin Man" is more than just another sequel. It picks up where "The Thin Man" left off. Nick and Nora, having conquered New York, are on their way home to bustling, cosmopolitan San Francisco with its colorful, eerie Chinatown, its energetic ferries and its magnificent bridges.

Nick has put his sleuthing career in moth balls for good. He and Nora want nothing but lots of peace, quiet and relaxation. It is New Year's eve when they arrive at the door of their swank Nob Hill home.

And they walk right into a whoopee party. Half of San Francisco, society, policemen, bums, race track touts, ex-pugs and underworld friends, have dropped in to welcome them home.

TIME TO ENROLL YET ON OUR

CHRISTMAS SAVINGS CLUB

Classes for Everybody

BIGLERVILLE NATIONAL BANK

BIGLERVILLE, PA.

Member of Federal Deposit Insurance Corporation

"Why twist radio dials when you can SPIN THEM like LIGHTNING" with ZENITH LONG DISTANCE RADIO

LIGHTNING STATION FINDER

ZENITH 6-S-128

Tunes American and foreign stations, police, amateur, aviation, ships at sea. 8-in. Electro-Dynamic Speaker, Voice-Music-High Fidelity Control, Sensitivity Control, Lightning Station Finder, Split-Second Re-locater.

Greatest ease and speed of tuning now made possible by an ingenious flywheel whose momentum carries the needle around like a flash! The Emde spinner method — an exclusive ZENITH patent—like so many of the other twenty features that keep ZENITH always at least a year ahead.

What others will start to do tomorrow—we can show you on a ZENITH *today*. You benefit . . . you enjoy next year's radio NOW!

AMERICA'S MOST COPIED RADIO

Now on display at

Hiner's Garage

Phone 35-R-3

FAIRFIELD, PA.

WE RECOMMEND USING THE ZENITH DOUBLET ANTENNA FOR BEST RECEPTION

Year End CLEARANCE

Thomas Brothers

One Lot of 50c and $1.00 SILK HOSE . . . . . pair 19c

One Lot of

BOYS' SHOES

Reduced Now to

98c $1.29 $1.49

All ABC Prints Will Advance Monday, January 18th

Look for Our Week-Day Specials in Our Pure Food Community Advertisement

Many Other January Specials

NOW ON DISPLAY

Thomas Brothers

DEPARTMENT STORE

Biglerville, Pa.

OUR Reputation IS Important

For 53 years we have served the people of Adams County with

ENDURING MEMORIALS

And we are proud of our ability to ALWAYS give the very best service at moderate cost.

Myron H. Knouss

Arendtsville, Pa.

REPAIRS AUTO - or - MACHINERY

Our highly skilled craftsmen are equipped to make repairs on every kind of car! Call us for economical rates on major or minor repairs. All parts carried at all times.

BENDERSVILLE GARAGE

L. J. ORNER, Proprietor

YOU ARE CORDIALLY INVITED TO VISIT

The

F. E. MYERS EXHIBIT

AT THE STATE FARM SHOW

HARRISBURG

January 18-22

Power Sprayers, Electric Pumps and Water Systems

GEO. E. HOFFMAN

Arendtsville, Pa. Phone Biglerville 143-R-3

KLEPPER'S JANUARY Value FLASHES

Regular $1.00 BOYS' JACKETS Size 8 to 16 Years Reduced to 59c

Odds and Ends SWEATERS & JACKETS For Men and Boys 25% off

Regular $1.25 ORCHARD MATTOX REDUCED TO $1.00

Regular $1.15 ORCHARD HOES REDUCED TO 99c

Regular $1.00 Handy-Andy GRASS AXES REDUCED TO 39c

ODDS AND ENDS Paints & Enamels 25% off

KLEPPER'S STORE

ARENDTSVILLE PENNA.

The Gettysburg Times

Member of The Associated Press

Published Every weekday Evening by Times and News Publishing Company, Gettysburg, Penna.

Samuel G. Spangler .....President
M. C. Jones .....Vice President
Herbert L. Grimm .....Vice President
John D. Keith .....Secretary
Rhoda Breighner .....Treasurer

Non-partisan in Politics
Entered at the Postoffice at Gettysburg as second class mail.

HERBERT L. GRIMM
Editor and General Manager

SUBSCRIPTION RATES:
One month, 40 cents.
One year, by mail in Adams county, $4.00.
One year, by mail outside county, $4.50.
Single copies three cents.

Offices on Carlisle street
Telephone:—72 and 91

National Advertising Representative, Fred Kimball, Incorporated, 67 W. 44th St., New York City; 540 N. Michigan Ave., Chicago, Ill.; Chamber of Commerce Bldg., Pittsburgh; Real Estate Bldg., Philadelphia; Stormfeltz-Lovely Bldg., Detroit, Mich.; Bartlett Bldg., Milwaukee, Wis.

An Evening Thought

Flattery is the dangerous nurse of vice.

Out of the Past

Happenings of days gone by as chronicled in The Star and Sentinel and The Gettysburg Times the files reveal.

TWENTY-FIVE YEARS AGO

Laundry Again Sold: William Rex, fifteen years with Dougherty and Hartley, on Friday evening purchased the Gettysburg Steam Laundry from Luther Deatrick, who recently bought it from Murray E. Long. Mr. Rex will sever his connection with Dougherty and Hartley on Monday.

* * *

Crouse—Harbaugh.—On Wednesday, January 3, Rev. Aaron M. Gluck married at Fairfield, Walter J. Crouse, son of Mr. and Mrs. Lewis E. Crouse, of Liberty township, and Miss Anna Harbaugh, daughter of Mr. and Mrs. Calvin Harbaugh, also of Liberty townshhip.

* * *

Surprise Party. On Monday evening Mr. and Mrs. William Hull gave a surprise party at their home on East Middle street for their son, Donald R. Hull. The following were present: Donald Hammers, Lawrence Swope, Edward Stine, Donald Stine, Glen Tipton, Ralph Geiselman, Dorothy Williams, Paul Williams, Martha Bell, Mary Jane Seylar, Lachlan Krebs, William Hull, David Hull, Donald Hull, Anna Geiselman, Dorothy Trostle, Madeline Diehl, Hilda Tipton, Helen Geiselman, Edith Wright, Sara McCullough, Margaret Hull, Virginia Oyler, Gilbert Bell, Fred Nau, Mr. and Mrs. Harry Stock, Miss Maude Whiteleather, Mr. and Mrs. William Stansbury, Mrs. John Shellaman and daughter, Vergie.

* * *

Sold Farm: Runk and Peckman sold the 105 acre farm of W. S. Duttera at Orrtanna station to C. J. Deardorff for $4,500. Mr. Deardorff will plant fruit extensively.

* * *

Broke Her Arm: Mrs. E. W. Stahle, of York street, fell and broke her left arm at the wrist while going to the post office on Wednesday morning.

* * *

Given Surprise: On Wednesday evening about twenty of Mr. and Mrs. Calvin Nau's friends met at their home on East Middle street and gave them a surprise in honor of Mr. Nau's fortieth birthday. There was everything good to eat as usual at a surprise.

* * *

Fire Company Has Election: Officers for the year were elected Wednesday evening at the annual election of the Gettysburg Fire Company, the following being chosen:

President, Maurice A. Miller.
Vice President, William B. Flemming.
Financial Secretary, Curtis Everhart.
Recording Secretary, Jas. B. Aumen.
Treasurer, Dr. Henry Stewart.
Chief, E. P. Wisotzkey.
1st Assistant, J. C. Wierman.
2nd Assistant, T. J. Hardy.

William F. Codori presented the company with a "spread" for the truck which formerly had been without this attachment.

* * *

Society Holds Annual Banquet: St. Francis Xavier Beneficial Society held their annual banquet in Xavier Hall Wednesday evening with about sixty members, their wives and friends present.

Rev. Father Smyth, who was guest of honor, offered the invocation after which the banquet was served by twelve young ladies of the sodality.

William McSherry, Esq., was toastmaster. Father Smyth thanked Mr. McSherry for his kind remarks. Among others who made responses were E. P. Wisotzkey, Wm. F. Weaver, P. G. Breighner, Charles F. Redding, Edgar P. Hamilton, Charles E. Swisher and Miss Genevieve Ramer of the Ladies' Auxiliary.

Dancing was kept up until 11:30. The committee was composed of P. G. Breighner, W. F. Weaver, J. E. Eckenrode, Joseph Carver and Francis Altoff.

* * *

Personal: J. Donald Swope, Esq., has been elected attorney for the First National Bank of Littlestown.

J. A. Lentz and C. B. Dougherty were business visitors in York today.

Rev. Fr. T. W. Hayes left on Thursday morning for Emporium. A number of his parishioners were at the train to bid him farewell.

Mrs. Charles G. Bikle has returned to her home in Williamsport after spending some time with her parents, Mr. and Mrs. William Chritzman, on Baltimore street.

Charles W. Myers was re-elected a director in the Baltimore and Cumberland Valley Railroad Extension Company at a meeting held in Chambersburg.

D. P. McPherson and J. L. Butt were elected directors of the Wolf Company, Chambersburg, at a meeting Thursday in Chambersburg.

William Baker, of Santa Rose, California, is spending some time with Mr. and Mrs. E. P. Miller, on York street.

John Zinn has been granted a University Scholarship in chemistry at Johns Hopkins University, Baltimore.

Mr. and Mrs. Harry C. Sanders have returned to Biglerville after a trip to Florida.

Mr. and Mrs. Lewis Wagaman, of Chicago, Ill., spent Saturday with their uncle and aunt, Mr. and Mrs. Nicholas Redding, York street.

Mrs. Edward Swope and sons, Lawrence and Harold, have returned to their home on East Middle street, after visiting with relatives and friends in Washington, D. C.

Prof. and Mrs. Huber Gray Buehler and daughter, of Lakeville, Conn., sailed Saturday to spend the next few months in Egypt.

Miss Mabel Grenoble, of North Washington street, has been spending the past few days with friends in Washington.

Miss Maude A. Plank, of near Knoxlyn, has returned home from Philadelphia, Birdsboro, and Reading, where she spent the past ten days.

Joseph H. Colliflower is spending several days at his home on Springs avenue.

Just Folks

by

EDGAR A. GUEST

MAN'S NAME

Man's name is that tenacious thing
To which all faults and graces cling.

Attached to it, for all to see,
Is everything he's dared to be.
His manners, habits, thoughts and airs
Are stamped upon the name he bears.

It is the scroll on which he writes
His loves, his hatreds and delights.

'Tis not by common flesh and bone,
But by his name a man is known.
And all his failures and his gains
His name tenaciously retains.

HEIDLERSBURG

Heidlersburg.—Mr. and Mrs. John Stallsmith and son, John, Jr. spent a few days in New Jersey recently.

Hershey Bowers is spending some time in Philadelphia.

Mrs. Harry Kopp and son, Merle, spent Monday afternoon with the former's parents, Mr. and Mrs. William Albright, of Rock Chapel.

Miss Mildred Fogle of near here, spent the week-end with Mr. and Mrs. Harry Noel.

Mrs. Hilda Miller Kemper of Harrisburg, was a visitor last Thursday with Mr. and Mrs. Clarence Ecker.

Mrs. Charles Ecker and Mrs. Lloyd Ecker, of this place, spent Tuesday afternoon with their mother, Mrs. M. F. Slaybaugh, who has been suffering with a serve case of laryngitis.

Mr. and Mrs. Kenneth Guise, of Gettysburg R. D., were recent visitors with the latter's mother, Mrs. Nellie Bowers.

Mr. and Mrs. Oscar Smith and sons, Robert and Marlin, of York, and Mr. and Mrs. Cyrus Yohe and family, of Bendersville, spent Sunday with Emanuel Smith and Ruth Smith.

and Mrs. Cecil Guise of Gettysburg

Sunday visitors at the home of Mr. R. D., were Mr. and Mrs. Glenn Guise and son, Dickie, of Gettysburg, and Mr. and Mrs. Lloyd Ecker and sons, Harold and Dale, and daughter, Janice of this place.

Mrs. Hilda Miller Kemper, of Harrisburg, was a recent visitor at the home of Mr. and Mrs. M. F. Slaybaugh.

Mrs. John Black, of Gettysburg, spent last Thursday with her mother, Mrs. Nellie Bowers.

Mrs. Harry Miller, of New Oxford R. D., is a patient in the Hanover general hospital, where she underwent an operation for appendicitis.

Mrs. Lloyd Ecker spent last Wednesday with Mrs. Kenneth Little of Gettysburg.

Mr. and Mrs. Freeman Weigle and daughter, Ruth of near Biglerville, and Ralph Stoner, of Biglerville, spent Sunday with Mr. and Mrs. Charles Reed, of Biglerville.

Miss Betty Ecker spent Thursday night with he aunt, Ms.r Viola Ecker, of Biglerville.

Rachael Gochenour, of Rock Chapel, was a visitor Saturday at the home of Mr. and Mrs. M. F. Slaybaugh.

Sunday visitors at the home of Mrs. Fannie Kemper were Mr. and Mrs. Glenn Kemper and son, Kenneth, of York Springs, and Bessie Kemper, of Hanover.

W. S. Houck made a business trip to Gettysburg, Tuesday.

James Wiser has returned to his home near Center Mills, after spending some time in Florida.

Miss Elsie Block, of Harrisburg, spent the week-end with her parents, Mr. and Mrs. Charles Block, of Gettysburg R. D.

Classified Ads Bring Results

Today's Talk

By George Matthew Adams

ABOUT WANTS

PROBABLY the greatest food that you can feed to arouse enthusiasm is wants. We do extra things, toil long and late, make sacrifices, and get tired backs and aching legs, as well as weary brains—because we have wants.

In my youth in Chicago, I became acquainted with Bion J. Arnold, a great electrical engineer and an inspiring man. One day I met him on the street in New York and we were talking about that popular topic—success. Suddenly he turned to me and said: "I attribute my success to the fact that I made myself want things until it hurt!"

It's a foolish thing to envy those who seem to have everything. They lack the joy of having wants.

The prime requisite for a job is to want a job. The next is to want the job that you want most. The tragedy about all unemployment is that there are those willing to work who cannot get work. The economic problem is to so work out things that they may have the chance to work. There are, however, in every city, and throughout the land, thousands of jobs that want the right kind of a man—the kind who wants that job with all his heart.

Employers are not turning away applicants for a job in their concerns where the applicants want that job more than the employer wants to give it to them!

No one can have too many wants just so long as their multitude does not bring about discouragement. It's a good thing to want one thing at a time—but want that one thing so hard that you get it. It is far better, also, to want a thing and go after it—even though you fail to gain it—than to want for nothing and get what you don't want! Too many people are going through the latter experience right now.

Wants, after all, are a perpetual inspiration. They stimulate the imagination and stir the blood. Wants should not be neglected. It is important, however, to train to gain them. It has long been an axiom that the more a man gets the more he wants. But that is not particularly dangerous so long as a man uses his gains to a good purpose. It is true that wants fulfilled arouse additional wants.

People want for money, power, fame and acclaim—but the finest want for anyone to pursue is to want to be useful.

THE NEW YEAR

I LIKE the phrase "ever changing, though never changing." I used it once in a talk to illustrate the beauty of a diamond that I used to wear—up to the time when I was held up and lost it. Since then I have had no desire to own diamonds! But I used to look at it time and again and marvel at its ever changing beauty—though it was always the same. Its structure never changed.

We go into a New Year. It's always thrilling—but though it may be looked upon by many as "just another year," it really is not—it's new in a thousand respects. It's new in opportunity. It's new in possible adventure and growth. It's new in its spread-out drama, challenging the imagination and courage of us all. It's new in spiritual promise.

Into this New Year, at our front doorstep, will flow more new ideas, more new inventions, more hope—let us firmly believe—than at the inception of any year in history. In the largest, and truest sense, we are each a part of a co-operative whole, and it is the duty of government, and of us all to play our part in making a decent chance for all to be happy.

How inspiring is that phrase—Happy New Year! Bitterness, disappointment, and the memory of shattered illusions, take a backward stride when that is uttered. Following the Christmas season of "peace on earth, good will to men," it warms people's hearts, and suggests the theme for the new little fellow about to be born, so as to make it a glad New Year.

The new leaf—clean and white—how many of us think about it, and resolve to put on that page something that will stand worthy for the eyes of the world.

There is something of an example to the entire world in the phrase the United States of America. What a world this would be if there could but be a United States of Europe, or of the world, for that matter, instead of the intrigue and exploitation that are now promising a wrecked foreign civilization, which cannot help but bring sadness and a measure of despair to all mankind.

The daily resolve is what we all need to incorporate into our consciousness, not merely a few resolves to die as the New Year grows up. And that resolve should be for each of us to make it a better year, not only for ourselves, but for all with whom we come in contact. And what a spreading thing influence is! A happy New Year to you—all the way through.

YOU CAN SEW THIS YOURSELF

Marian Martin Button-Bright Style For Tot's All-Purpose Wear

PATTERN 9182

Buttons, buttons . . . who's got buttons? Why, little Miss Two-to-Ten, of course, and they serve as fasteners for the back of her cunning frock, and as bright ornaments on the bodice front! Ever so proud of her all-purpose model, is this fashion-conscious kiddie, for she's the envy of her playmates in long or short puffy sleeves and brief, flared skirt that's crisp with full pleats. Such a grand style for school, parties, or play—is Pattern 9182, and it's equally fetching made up in a wide variety of wear-well fabrics. She'll look sweet as can be in flower-spangled percale, or checked gingham that's made to withstand hard wear. Brightly sprigged taffeta, dimity, or dotted swiss would be good for party-wear. Eeasily made with the aid of the complete diagrammed Marian Martin sew chart.

Pattern 9182 may be ordered only in sizes 2, 4, 6, 8 and 10. Size 6 requires 2⅜ yards 36-inch fabric.

Send **FIFTEEN CENTS** in coins or stamps (coins preferred) for **EACH MARIAN MARTIN** pattern. Be sure to write plainly your **SIZE, NAME, ADDRESS,** and **STYLE NUMBER.**

Be an **EARLY BIRD!** Get **YOUR** copy of our **NEW MARIAN MARTIN PATTERN BOOK** now! It's chock full o' sparkling, easy-to-make **SPRING** fashions—frocks for Kiddies, Juniors, Debs, as well as for Mother. You'll find Daytime and Sports frocks galore! Party fashions, too, and smart styles for Stouts. Behold the new-season Fabrics and ways to use them to best advantage! **BOOK FIFTEEN CENTS, PATTERN FIFTEEN CENTS, TWENTY-FIVE CENTS FOR BOTH WHEN ORDERED TOGETHER.**

Send your order to The Gettysburg Times, Pattern Department, 232 W. 18th St., New York, N. Y.

JACKETS DO DOUBLE DUTY FOR NEW SILK DRESSES

New York (AP).—Something new in dual role costumes is promised for the spring. Where past seasons have been seen two-skirt and two-jacket suits in wool this year silk dresses will have two jackets each one of which will entirely change the effect of the costume. One black crepe dress has a matching peplum jacket trimmed in print for afternoon wear. A brief sequin bolero tops the dress for the cocktail hour.

Though not related, J. P. Roberts and Mrs. J. P. Roberts are both florists in Sylacauga, Alabama.

New construction in Birmingham, Alabama, this year has shown a gain of 260 per cent.

David Her Guest

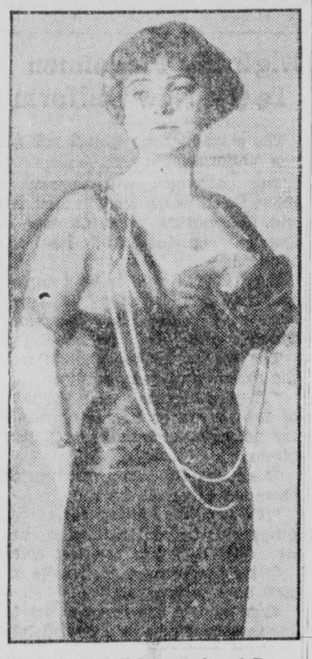

This is a striking study of Baroness Kitty Von Rothschild, wife of Baron Eugene Von Rothschild, with whom the former King Edward VIII, now Duke of Windsor, was staying at Enzesfeld Castle in Austria. (Associated Press Photo)

MT. HOPE

Services at Mt. Hope U. B. church Sunday, January 17 at 9:15 a. m., by Rev. B. P. S. Busey, of Gettysburg. Sunday school at 10:30 a. m.; Christian endeavor at 6:30 p. m.

Mrs. Charles Sites is reported ill at her home in Mt. Hope.

Mr. and Mrs. Harry Lightner and daughter, Leanora, and Mrs. Amanda Lightner, Mt. Hope, spent Sunday at the home of Mr. and Mrs. Roy Metz.

Mrs. Iva Sites is reported ill.

Mr. and Mrs. John Kump, of Virginia Mills, spent Sunday at Taneytown, Maryland.

Mrs. Amanda Lightner visited at the home of Mr. and Mrs. John Kemp, Virginia Mills.

Miss Freda Kump, who had been confined to her bed the past week suffering with grippe and mumps, is convalesing.

Mr. and Mrs. Allen Currens and children and Mrs. William Kepner, Mt. Hope, spent a day recently at the home of Mr. and Mrs. Joseph Wolf, Frederick, Maryland.

Miss Rose Rightnour, of Mt. Hope, spent the week-end with Miss Margaret McIlhenny, Gettysburg.

Mrs. Joel Musselman and daughters, Barbara Ann and Dorothy, spent Saturday afternoon at the home of Mrs. Mary Baker, Virginia Mills.

Mrs. John Reese spent Tuesday afternoon with Mrs. John Kump, Virginia Mills.

Mrs. Roy Metz and daughter, Mary Jean, and Mrs. Clyde McClaughnin, visited at the home of Mrs. Mary Baker, Friday.

The Misses Goldie and E. Virginia Currens, of Harrisburg, spent the week-end with their mother, Mrs. J. S. Currens, Mt. Hope.

Mr. and Mrs. Arthur Spangler, of Hanover, spent Friday evening at the home of Mr. and Mrs. John Kump, Virginia Mills.

Mr. and Mrs. Arthur Spangler and daughter, Norma Mae, of Hanover, spent Sunday evening at the home of Mr. and Mrs. John Kump, Virginia Mills.

Mr. and Mrs. Merle Reese and Miss Margaret Reese, Hagerstown, Maryland, visited with their parents, Mr. and Mrs. John Reese, Virginia Mills.

Mr. and Mrs. Lloyd Herring and daughters, of Biglerville, visited with Mrs. Herring's mother, Mrs. Mary Baker and family on Sunday.

NEW JEWELRY SPARKLES

New York (AP).—Color and sparkle are important in the new jewelry. Bright blue and red stones are set in red gold. Diamonds quiver on spring settings in earrings and tiaras.

PUBLIC SALE

Saturday, January 16th
At 1 P. M.

At my barn, 118 East Louther Street, Carlisle, Pa.

As this is our New Year's opening sale I will sell

125 Head of Horses, Mules and Colts

Consisting of 2 carloads of South Dakota horses and colts; 2 carloads of Iowa horses and colts; 2 carloads of Missouri mules; 20 head of home horses.

Charles McHenry

666

LIQUID - TABLETS - SALVE - NOSE DROPS

USE AS A

PREVENTION

Place 666 Salve or 666 Nose Drops in nostrils night and morning and take 666 Liquid or 666 Tablets every morning.

Winter's Cold Fails to Destroy The Mountain Laurel's Beauty

Glossy Evergreen Leaves Color Landscape as Other Plants Wither; Thrives in Home Garden but Calls for Close Care.

By GISELA GRIMM
(In the New York Herald Tribune)

The mountain laurel (Kalmia latifolia) is considered by many the most beautiful of all native flowering shrubs. Growing wild on rocky hilltops and in wooded ravine, it is the delight of the motorist in the mountainous sections of the eastern states at all seasons, but particularly in winter and during its period of bloom in May and June.

The mountain laurel usually attains a height of about five feet, but may sometimes grow as high as eight or 10. Its habit of growth is pleasing; the stout, forked stems forming a round, compact head. The thick, leathery leaves, three to four inches long and about one-half inch wide, are a beautiful glossy green above and a greenish yellow below. Winter cold does not mar their beauty.

The rosy flower buds begin to expand in early spring. The individual flowers are oddly attractive. They are flat or cup-shaped, with the stamens caught in the corolla springing up as the flower opens and scattering the pollen. The flowers shade from deep rose to pure white and are borne in showy clusters about four inches across.

The praises of this glorious shrub hardly can be sung too loudly. It is popular with every one who sees it, and yet unthinking people ruthlessly break the flowers and mar the beauty of the shrubs in their native habitat. Often the plants are dug from the woods and transferred to unsuitable locations on the home grounds, where they rapidly die. In some regions the evergreen leaves are used to fashion garlands for street and church decorations at Christmas time. The efforts of the garden clubs have helped to check its wholesale destruction, and it is to to be hoped that within a few years this plant will receive the protection it deserves.

Likes Acid Soil

The mountain laurel, rightly used, may be a beautiful addition to the planting of the home grounds. It is splendid for massing along long drives with a background of pines or hemlocks, often its companions in the wild state. Sometimes a semi-shaded location near the house affords the opportunity to grow the mountain laurel successfully. Again, it may be made at home in the shaded rock garden or wild garden.

However, it is a mistake to plant the mountain laurel about the home unless soil conditions are suitable for its healthy growth. This plant is a member of the Heath family (Ericaceae), to which the huckleberries, azaleas and rhododendrons also belong. They are lovers of an acid soil and will die if planted in the sweet, garden soil in which most flowers and flowering shrubs survive.

The mountain laurel in particular likes a rather light, moderately acid soil, supplied with ample moisture, yet well drained. It is possible that such soil conditions may exist about some homes. Small soil test kits make it possible for the amateur to test his soil to determine if it is of the degree of acidity which the plant requires, or soil samples may be sent to the various state experiment stations to be tested.

Peat Moss Helps Growth

One may prepare a bed for mountain laurels in ordinary garden soil by excavating the soil to a depth of about 18 inches and lining the bottom of the excavation with a layer of soft-coal cinders three inches deep, which will prevent earthworms from bringing up the underlying soil. The excavation should then be filled with a mixture of one part sand to three parts acid leaf soil. Peat moss, which is excellent to mix with the soil to create acidity, and used as a mulch, is deficient in plant food, and therefore used alone is not satisfactory to growth.

Acid leaf mold, such as is formed by the decay of oak leaves for two or three years, is ideal. If acid leaf mold is not available, it is possible to make ordinary leaf-mold acid by the use of aluminum sulphate crystals. These should be sprinkled over the surface of the soil at the rate of about half a pound to the square yard, raked in and watered well before planting.

When planting mountain laurel it is best to buy nursery stock, which transplants readily due to its compact root system. Wild plants, in their competition with other plants, send their roots great distances in search for food and water, and it is practically impossible to transplant them without injury to the root systems. Nursery-grown plants also are more compact and shapely than wild ones. Plants should always be purchased with a ball of earth wrapped in burlap. After planting a mulch of peat moss or oak leaves will be found beneficial and will take the place of cultivation which laurels and other shallow-rooted plants dislike.

DIRT CHEAP

Meadville, Pa. (AP).—Peter Smith, whose hobby is collecting documents, has one recording the sale of 434 acres of land in Alleghany county at less than six cents an acre. The deed, dated March 1, 1799, shows Roger Snow as purchaser of the land for a sum of English money equal to about $24.

"My Skin Was Full of Pimples and Blemishes"

Says Verna Schlepp: "Since using Adlerika the pimples are gone. My skin is smooth and glows with health." Mrs. E. S., Converse, Texas, says: "I have used Adlerika for just two weeks and am amazed at how it has cleared up my complexion." Adlerika washes BOTH bowels.

Bender's Cut Rate Store

20 Typical Greyhound TRAVEL BARGAINS

ROUND TRIP FARES

WARM COACHES

Philadelphia	$ 3.90	Pittsburgh	$ 6.95
Jacksonville	20.90	Washington	3.55
Lancaster	2.00	Baltimore	2.65
Detroit	15.05	New York City	6.85
Scranton	6.15	Boston	10.60
Johnstown	6.05	Cleveland	10.55
Toledo	13.50	Chicago	18.90
Akron	10.35	Miami	29.00
St. Petersburg	26.65	Los Angeles	64.80
St. Louis	23.40	Montreal	23.40

GREYHOUND Lines

Mitchell's Restaurant
Phone 9596
Gettysburg-Harrisburg Transportation Co.,
14 Chambersburg Street
Phone 418

MOTORIST IN MARKET FOR AMPHIBIOUS AUTO

Benton, Ill., Jan. 13 (AP).—Charles Odle, 24, was in the market Monday for an "amphibious" automobile.

His car skidded on an icy pavement and plunged into Middle creek last night. He swam ashore.

Along came Millard Summers, who offered Odle a ride home. A short time later Summers' car skidded on an icy pavement and came to rest in the same creek. Odle and Summers swam ashore. Odle muttering, "This is getting too monotonous."

"STAG" LEGISLATURE

Topeka, Kas. (AP).—The 1937 biennial session of the Kansas legislature will be the second "stag" session of the law-making body since women first joined its ranks in 1919. The other "stag" session was in 1933.

Don't COUGH YOUR HEAD OFF

ask for MENTHO-MULSION
IF IT FAILS TO STOP YOUR COUGH DUE TO COLDS ASK FOR YOUR MONEY BACK now only 75¢

Peoples Drug Store

ENDURING MEMORIALS

ROCK OF AGES

MODERATE COST

Myron H. Knouss
Arendtsville, Pa.

PUBLIC SALE

OF
PERSONAL PROPERTY
SATURDAY, JANUARY 23rd, 1937
1 O'clock Sharp

The undersigned intending to quit farming will sell at public sale at her residence along the road leading from the Fairfield-Orrtanna road to Mount Hope at Virginia Mills, the following:

Bay horse, works wherever hitched; two horse wagon and bed; John Deere corn planter; McCormick mower, five foot cut; Ontario eight hose grain drill; John Deere corn cultivator; hay rake; hay carriages, sixteen feet long; drag harrow; No. 30 Syracuse plow; single cultivator; hay fork and rope. The above machinery is in good working order. Manure boards; single, double and triple trees; log, breast and cow chains; pitch fork; middle rings; two sets front gears; check lines; single line; collars; bridles and halters; hay by the ton and corn fodder by the bundle.

HOUSEHOLD GOODS

Bureau over one hundred years old; corner cupboard over one hundred years old; safe; two couches; two kitchen tables; two small stands; two cellar cupboards; two whatnots; rocking chairs; one 9x12 rug; carpet by the yard; dishes; jelly glasses; old double barrel muzzle loading shot gun and many other articles too numerous to mention.

Terms, cash.

MRS. MARY C. BAKER.
Kepner, Auctioneer.

Complete Auto Repair Services

- Hot Water Heaters
- Defrosters
- Chains
- Eveready Prestone
- Alcohol
- Winter Oil and Greases

Winter changes the needs of your car just as it changes your need for clothing. Get the winter service and care that will keep your car running perfectly in all kinds of weather. Have your carburetor, grease, ignition, tires, motor, battery, radiator, and brakes checked now, and be prepared for the cold weather.

Biglerville Garage

B. G. WALTER, Prop.
Reo, Plymouth, DeSoto Sales and Service
BIGLERVILLE Luverne Fire Equipment PENNSYLVANIA
Complete Wrecking and Towing Service—24 Hours Daily

CLASSIFIED ADS

The Community Market Place. Use Classified Ads—a Powerful Force

The rate for all classified ads, except political, is one cent a word a day, but no ads will be accepted for less than 25c. Ads of a political nature are 4c. a word. Ads received by telephone must be paid for promptly on receipt of bill.

All classified ads must be in by 11 A. M. to insure publication.

Phone 72 and 91

FOR SALE—GENERAL

FOR SALE: WE ARE ONE OF York's oldest, largest and most dependable furniture stores. Selling for cash or credit and furnish 3 rooms as low as $149.00. Parlor and bedroom suites $49.50 up. See us before you buy and save money. We trade-in your old furniture and stoves. We are headquarters for the famous Columbian, Wincroft & New Perfection oil stoves, also Kitchen Kooks which make and burn their own gas at less than $1.50 a month. Rebuilt ranges $10 up. Electric washers $7.50 up. York Supply Company, 43 W. Market St., York, Pa.

FOR SALE: AND READY FOR delivery—that good Cop-R-Loy channeldrain and corrugated roofing. Ask for prices. Biglerville Warehouse Co., Biglerville, Pa.

FOR SALE: USED TIRES, ALL sizes, as low as 50 cents each; also Motorola auto radios and Zenith home radios. Oyler Tire Company, 100 York and 103-111 Carlisle street.

FOR SALE: GALVANIZED CORrugated roofing. Ask for prices. S. G. Bigham, Biglerville.

FOR SALE: KINDLING WOOD. Apply Reaser Furniture Company.

FOR SALE: SIX MONTHS' OLD colt. J. W. McIlhenny, Gettysburg R. 4.

USED CARS FOR SALE

FOR SALE: 1931 FORD ½ TON panel truck; 1929 Chevrolet half-ton truck; 1929 Ford pickup truck. All reduced. Glenn L. Bream, Inc., 100 Buford avenue.

FOR SALE: GOOD USED CARS at all times. Crescent Auto Company, 106 North Stratton street.

REAL ESTATE FOR SALE

FOR SALE: Twenty-eight acre fruit and poultry farm, near Arendtsville, seven room house, bank barn, 275 apple trees, 300 peach, 500 grape, 500 sour cherry, ½ acre asparagus; also sweet cherry, pear and crab apple trees, etc. Ernest L. Hartman, 'phone Biglerville 123-R-5.

FOR SALE: FIFTEEN ACRES OF timber; three different lots. Loring Keller, Gettysburg R. 2.

WANTED

WANTED: RAW FURS AND hides. Highest cash prices paid. Morris Gitlin, rear Strausbaugh Planing Mill. Phone 28 or residence, 304-Y.

RAW FURS WANTED, ALL KINDS. Highest cash prices paid. Skunks received rear of store. Mares Sherman, 20 York street.

WANTED: SMALL FAMILY TO move into country home—rent free in exchange for board for one man. Inquire Times Office.

HELP WANTED

WANTED: TWO RELIABLE MEN on stocked farms by month or year. C. E. Cullison, Biglerville R. 2.

WANTED: SALESMAN. A RELiable dealer for Heberling Route of 1500 to 2000 families. Write quickly. G. C. Heberling Co., Bloomington, Illinois. Dept. 2353.

WANTED: HOUSEKEEPER FOR elderly man, in country. Apply Times Office.

WANTED: GIRL FOR GENERAL houework. $6.00 per week with room and board. Small family. Write Letter "A," care Times Office.

WANTED: WOMAN FOR GENeral housework. Address letter "B," care Times Office.

WANTED: RESPONSIBLE WHITE woman for general housework and care of children. Must be able to sleep in when needed. Apply 169 E. Middle street.

WANTED: YOUNG MAN, HIGH school education, for service station attendant. Write letter "C," Times Office.

POSITION WANTED

WANTED: GENERAL HOUSEwork; no children. Apply Times Office.

FOR RENT

FOR RENT: TWO-ROOM BACHElor apartment, tub and shower bath. Furnished or unfurnished. Newly decorated. Apply Hotel Gettysburg.

FOR RENT: HOUSE ON OAK Ridge, Doubleday avenue, near airport. Address 706 East Market street, York, Pa.

FOR RENT: HOUSE WITH ALL conveniences. Centrally located. Apply 415 Baltimore street.

FOR RENT: NEW HOUSE ON Seminary street with all conveniences and garage. Furnished or unfurnished, including electric refrigerator and gas range. Write letter "D," Times Office.

FOR RENT

FOR RENT: FURNISHED ROOM, centrally located. Apply Times Office.

LOST

LOST: BROWN KID FUR-LINED glove, Majestic theatre, Saturday. Return Times Office.

MISCELLANEOUS

BABY CHICKS: PENNA. STATE supervised and blood-tested stock. White Leghorns, Barred Rocks, White Rocks, New Hampshire and Rhode Island Reds, White Wyandottes, Red Rock cross and heavy assorted. Order now to avoid disappointment. Penna. Farms Hatchery, Abbottstown, Pa. Phone East Berlin 26-R-6.

RUMMAGE SALE: FRIDAY, JANuary 15. 102 W. Middle street.

VARSOL CLEANING FLUID, 30c gallon. Butt's Esso Service Station, York street.

WILL PAY HIGHEST CASH prices for raw furs and hides. Harry Flemming, Hunterstown.

FULL COURSE DAILY LUNCHeon, 35 cents. Clean linen, private table for each party. Blue Parrot.

IF YOU WANT TO BUY OR SELL real estate apply to Mary Ramer.

BIG PENNY BINGO: TONIGHT, 8 p. m., Knights of Columbus, center square. Public invited. Two door prizes: each, chicken. Your choice of wide variety standard food prizes. Free hot coffee.

RADIOS. REPAIRS ON ANY make of radio. Complete stock of 1937 Philcos. Baker's Battery Service, opposite Post Office.

LOOK! FOR GOOD FOOD AND beer go to Hershey Park Inn, three miles west of Gettysburg. All meat crab cakes, giant hamburgers, the best ham you ever ate, delicious friend chicken dinners 50c. Dancing by radio and music machines. Pete Lempesis.

BIG SHOOTING MATCH SATURday, January 16, Hershey Park, three miles west of Gettysburg. Turkeys, ducks, guineas; also a 50 pound pig; 12 gauge shotgun and .22 rifle shells furnished. Pete Lempesis.

BEWARE OF LOW VITALITY IF easily tired, nervous, exhausted. Take Ostrex Tonic Tablets. Contain raw oyster invigorators. Put new life in every part of body. If not delighted, maker refunds few cents paid. Call, write People's Drug Store.

OPENING COFFEE ROUTE HERE. Up to $45 first week. Ford given as bonus. Write Albert Mills, 918 Monmouth, Cincinnati, O.

CARD PARTY WEDNESDAY EVENing in parochial social room. Tickets 25c. Door prize. Everybody welcome.

EVERY HOME A LIVE PROSPECT for flowers, shrubs, roses. Big buying season now. Take orders for spring delivery. Free outfit starts you. Cash paid weekly. Write Heath Nurseries, Manchester, Conn.

A WOMAN'S CHANCE FOR EXtra money. Supply homekeepers with Royce Good Goods. All Supplies furnished, no deposit required. Write the Abner Royce Company, 755 Royce Bldg., Cleveland, Ohio.

FOX CHASE AT MUMMASBURG Saturday, January 16, one-thirty o'clock.

CARD PARTY: AMERICAN LEgion auxiliary room Friday afternoon, 2 o'clock. Prizes, dressed chickens and other foodstuffs. Admission 25c.

CHICKEN AND BISCUIT SUPPER Thursday, February 11, by St. James Mite society. Service from 5 to 7 p. m.

SHOES REPAIRED WHILE-U wait. Eli Loch Shoe Repair Shop.

RADIO TUBES TESTED FREE. H. and T. Electric Co.

CARD OF THANKS

The Myrick family wishes to extend their sincere thanks to neighbors and friends, for their many kindnesses during the illness and death of our dear father. Also for floral tributes and use of automobiles.

LEGAL NOTICE

NOTICE

Estate of Ida F. Heller, late of Huntington township, Adams County, Pennsylvania, deceased.

Notice is hereby given that Letters of Administration upon the estate of the above decedent have been granted unto the undersigned by the Register of Wills of Adams County, Pennsylvania; all persons having claims or demands against the estate of the said decedent are requested to make known the same and all persons indebted to the said decedent are requested and required to make payment without delay unto the undersigned.

FRED M. HELLER, Gardners, Pa.
HARVEY HELLER, Idaville, Pa.

Administrators of the estate of Ida E. Heller, deceased.
Or their attorneys, Keith & Bigham, First National Bank Building, Gettysburg, Penna.

STOP COUGHING
use
KIGO
Bender's Cut Rate
16 Baltimore St.

STANDARD ESSO DEALER
The Sign of HAPPY SERVICE
Always Glad to Give You 100% Auto Service at All Times
BUTT'S ESSO STATIONS
Buford Ave. RALPH B. BUTT, Prop. 13 17 York Street

OFFICIAL DIRECTORY OF ADAMS COUNTY

President Judge—Hon. W. C. Sheely.
Associate Judges—John C. Bream and F. X. Colgan.
Prothonotary—C. Arthur Brame.
Sheriff—B. W. Spence.
Clerk of the Courts—Roy D. Renner.
Register and Recorder—Quinten D. Rebert.
County Treasurer—William I. Shields.
District Attorney—John P. Butt, Esq.
County Commissioners—S. Luther Baltzley, Mervin H. Benner and Edgar C. McDannell.
Clerk to Commissioners—Winfield G. Horner.
Solicitor to the Commissioners—J. Donald Swope Esq.
Directors of the Poor—Mervin I. Rice, A. S. Mills and W. N. Hartman.
Secretary to Poor Directors—C. I. Snyder; Steward at County Home—Calvin R. Smith; County Home Physician—Dr. C. G. Crist; Solicitor to the Poor Directors—Edgar K. Markley, Esq.
County Surveyor—Leroy H. Winebrenner.
Coroner—Dr. Edgar A. Miller.
County Auditors—Hiram H. Thomas, P. A. T. Bower and Samuel C. Lott.
Jury Commissioners—P. E. Brough and Henry S. Stover.
County Superintendent of Schools—Prof. J. Floyd Slaybaugh.
Assistant Superintendent of Schools—Prof. Ira Y. Baker.
Court Crier—Harry B. Beard.
Court Stenographer—Mrs. Annabelle Little.
Court Messenger—Moses E. Bair.
Tipstaves—George Slonaker and Theodore Frock.
Court House Janitor—John L. Bowers.
County Farm Agent—M. T. Hartman.
Home Economics Extension Specialist—Miss Mary Louise Bradstock.
Probation Officer—John W. Brehm and Mrs. J. Harry Holtzworth
Deputy Treasurer—Ray J. Kitzmiller.
Deputy Prothonotary—Miss Viola Sachs.
Deputy Clerk of Courts—Harry Ridinger.
Deputy Register and Recorder—Miss Edna E. Eichelbrg.
Deputy Sheriffs—Dewey E. Wolff and B. E. Bixler.
Sealer of Weights and Measures—George W. Naugle.
Mercantile Appraiser—Dewey E. McCauslin.

LEGAL NOTICE

ADMINISTRATOR'S NOTICE

In re: Estate of Mary F. Hill, late of Highland township, Adams county, Pennsylvania, deceased.

Letters of administration in the above estate having been duly granted by the Register of Wills of Adams county, to the undersigned, all persons having claims or demands against the estate of decedent are requested to make known the same, and all persons indebted to the said decedent are required to make payment, without delay, to

J. LOWRY HILL, Gettysburg, Penna., Route 2, Administrator.

Robert E. Wible, Esq., Attorney for Estate, Gettysburg, Pa.

EXECUTOR'S NOTICE

In re estate of L. H. Rice, late of Arendtsville Borough, Adams County, Pennsylvania, deceased.

Letters testamentary on the above estate having been duly granted to the undersigned by the Register of Wills of Adams County, all persons indebted to said estate are requested to make immediate payment, and those having claims or demands against the same are notified to present them without delay to

JOHN S. RICE, Gettysburg, Pa.

Executor of the will of L. H. Rice, deceased.
J. Donald Swope, Esq., Gettysburg, Pa. Attorney for estate.

EXECUTOR'S NOTICE

In re estate of Eliza J. Stine, late of Liberty Township, Adams County, Pennsylvania, deceased.

Letters testamentary on the above estate having been duly granted to the undersigned by the Register of Wills of Adams County, all persons indebted to said estate are requested to make immediate payment, and those having claims or demands against the same are notified to present them, without delay to

OSCAR M. STINE, Fairfield, Pa.

Executor of the will of Eliza J. Stine, deceased.
Or to J. Donald Swope, Esq., Gettysburg, Pa., Attorney for estate.

THE MARKETS

Market prices at the Gettysburg warehouses, corrected daily, are as follows:

PURCHASES

Old and New Wheat	$1.38
Corn, 70 lb. bu.	.80
Rye	.90
New Barley	.90
Oats	.50
Eggs	.23
Butter	.20

PHILADELPHIA

Butter—To[illegible] c.; 92 score, 35¼a35¾c.; 91 scor, 34¾c.; 90 score, 34c.; 89 score, 33½c.; 88 score, 33c.

Eggs—Receipts, 6,412 cases, weak. Extras, whites, 27a30c.; browns, 27a29c.; standards Nos. 1 and 2, 25½a26c.; Nos. 3 and 4, 24½a25c.; trades, 23a24c.; medium, extras or better, whites, 25½a27½c.; standards, 23½a24c.

BALTIMORE UNION STOCK YARDS

The supply of live stock on sale yesterday included around 1,600 cattle, 300 calves, 1,850 hogs and 800 sheep.

CATTLE—The character of the cattle supply showed but little change from the average of recent Monday runs. A few steers carrying sufficient finish and quality to get into the good grade were included, but most offerings ranged over the extremes of medium grade. Other classes were generally normal in distribution. Trade developed rather slowly. At the opening sellers were again asking strong to higher prices, but the buying side were consistent in lower price objectives and the trade on steers worked out about 15a25c. lower than on last Thursday. A few heifers looked steady to weak. Cows sold steady to weak, while bulls were in fairly broad demand and sold fully steady.

Bulk of the steers were medium grades scaling 1,000-1,200 pounds and sold at $9.25a9.90. A couple loads of medium weights grading in the upper medium and low good registers went at $10a10.25, while a couple part load lots of 1,200-1,250-pound weights were noted at $10.50. Quite a scatterings of common and medium grade steers were found at $8.50a9.25; a few common sorts down at $8 and below. A few head of stock steers of common grade cashed around $7. A few lots of common heifers brought $6ac, a scattering of heifers of medium to good grade making $8a9. Most of the low cutter and cutter cows brought $3.50a4.75; common and medium cows $4.75a5.75; a few good cows at $6 and above. Medium grade bulls brought $6.25a6.75, a few good beef bulls up to $7.50, common lightweight bulls $6 and under.

CALVES—Good action developed on vealers at fully steady prices. Quality was rather plain as a whole. A few lots of good vealers sold at $13, choice grades being practically absent. Most vealers were common and medium grade lightweights that sold at $8a12.50; a few culls down to $7 and under. A few odd head of plain weighty calves were present, these being salable around $6a7.

HOGS—Action was somewhat slower, in the hog division yesterday and prices generally were around 5c. lower than at the close of last week. Good and choice grade barrows and gilts scaling 170-225 pounds sold at $11.25a11.45, with the $11.45 price the practical top. Most 225-250-pound weights cleared at $10.95a11.30, while a scattering of heavyweights sold down to $10.50 and below. Most 140-160-pound averages brought $10.95a11.20. Slaughter pigs sold unevenly with 120-140-pound weights covering a range of $10.25a10.75 quite a few lots being reported around $10.50a10.60. Lighter weight pigs were salable downward to $9.50 and below, according to quality and weights. Good packing sows turned at $9.50a9.75, a few lightweights upward to $9.90 or above. Good stags were salable around $8.25 and under. Some through billing rail hogs sold 10a20c. above quotations.

SHEEP—Trade was not fully established on lambs at this writing. Outlet was quite broad and most interests were talking around fully steady prices, while in a few instances higher prices were asked for choice fed western lambs. Best fed lambs were held around $11.50 and above, while a few good and choice native lambs sold at $11a11.25. Common and medium lambs [illegible] $9.50. Slaughter ewes sold fully steady with some good and choice grades at $4.25a4.75, common grade down to $3 and below.

LIVE POULTRY

(Price includes commission)

Chickens—Rocks, 17a20c.; mixed colors, 17a20c.; all kinds, poor and thin, 12a14c.

Fowl—Rocks, 18a19c.; mixed colors, 18a20c.; all kinds, poor and thin, 12a14c. Leghorns, 14a16c.; roosters, 10a12c.

Ducks—Young Pekins, 15a16c.; Muscovy, 15a16c.; puddle, 12a14c.

Geese—Young, Kent Island, 16a17c.; others, 14a15c.; old, 10a12c.

Guineas—Young, 2 pounds and over, 35a40c.; smaller, 25a30c.

Turkeys—Young hens, 21a22c.; young toms, as to size, 15a16c.; culls and crooks, 13a14c.

Capons—7 lbs. and over, 24a25c.; smaller, 22a23c.

Police Chief C. R. Mensinger, of Allentown, Pa., advocates a law "to arrest and fine reckless pedestrians."

JUSTICE of the PEACE
John H. Basehore
GENERAL INSURANCE
2nd Floor—Murphy Bldg.
Phones: Off.: 59W—Res. 533Z

PLASTERING
Replastering—Repair Work
Town or Country
CHAS. STERNER, JR.
243 Chambersburg Street, Gettysburg
Telephone 225X

Notice
Hammaker Brothers
ARE STILL
The oldest and most reliable memorial designers and dealers in this section.
Mr. Geo. W. Bender
Is Our Local Rep.
454 Baltimore Street
Telephone 259Z

H & H MACHINE SHOP
A. E. HUTCHISON Prop.
PHONE 131-W
125 So. WASHINGTON ST.

POWERS TURN TO PROBLEM OF VOLUNTEERS

France Reported to Have Suggested Control of Spanish Entry Ports.

Paris, Jan. 13 (AP).—The French government has suggested to Great Britain that immediate measures be taken on land and sea to prevent dispatch of "volunteers" and munitions to Spain, authorized sources asserted Tuesday night.

These informants said France has told the British government strict control should be established immediately over all possible ports of departure and along the ship lanes to the Iberian peninsula by which "volunteers" of other lands might join the forces of either the Valencia socialist or the Burgos fascist regime.

France also proposed, it was stated, that all points of entry into Spain on the French and Portuguese frontiers be blocked.

Socalists Turned Down Plan

Failure of the Valencia government to accept fully the plan drawn up by the international non-intervention committee in London, to place international commissions on Spanish soil to prevent arms and foreign recruits from reaching the combatants, was given as the chief reason for France's suggestion.

The fascist regime at Burgos made no reply to the committee's plan, and the French government, it was asserted, fears further delay may make such measures impossible.

The government announced it will introduce a bill in Parliament Thursday which will give Premier Leon Blum power to halt the flow of "volunteers into" Spain.

Franco-Reich Negotiations Start

The government's previous idea of a rigid bill has been abandoned, but the measure is believed likely to deprive all Frenchmen leaving France to fight in Spain of French citizenship.

Franco-German commercial negotiations, which officials hope offer the possibility of general trade and financial arrangements between the two nations, already have begun, it was disclosed.

While France and Germany discussed the forthcoming visit by Dr. Hjalmar Schacht, the Reich's economics minister, officials disclosed negotiations "through normal channels" were being carried on to increase commercial exchange between the two countries.

Inspection Eases Fears

This and a military inspection of Spanish Morocco eased materially French fears of German troop concentrations in the African territory.

Resident General August Nogues, of French Morocco, informed the foreign office one of his aides visited the Spanish zone and found no evidence of large numbers of German troops.

Chancellor Hitler's disclaimers of territorial ambitions in Morocco and confirmation by the French foreign office that there were no nazi troops there greatly calmed the crisis between the two nations, but some economic observers felt it too early to predict any widespread trade rapprochement.

MENTAL HEALTH IS IMPORTANT, TOO

Louisville, Ky. (AP) — Mental health, says Dr. S. S. Ackerly of the University of Louisville, is just as important as any other kind of health.

Ackerly, director of psychiatric service in the Louisville city hospital, says:

"Those disposed to pass lightly over the importance of this branch of medicine," declares Dr. Ackerly should be reminded that over 52 per cent of all hospital beds in this country are occupied by mental cases. And for every one person who is actually insane, there are many more who suffer from ordinary nervousness in one form or [illegible]

H. B. BENDER & SON
FUNERAL DIRECTORS
GETTYSBURG, PA

Penn Mutual Life Insurance Co.
Represented by
D. W. Woods, Jr.
Kadel Bldg. Tel. 541
Gettysburg R. 2, Tel. 947-R-5

GRANITE GETTYSBURG MARBLE
MONUMENTAL WORKS
G. K. MEALS, Prop.
Rear Farm Bureau—N. Washington St.
Telephone 50Y

INSPECTION!
Only 15 More Days To Have Your Car Inspected.
Turning Signals and Clearance Lights for Trucks
Lawver and Bell
Inspection Station No. 6304
ASPERS, PA.

NOTICE
For the Next Two Weeks
To get you acquainted with fresh opened Salt Water Oysters, will sell large Oysters at 50c per quart, extra large frying at 60c per quart. Get away from using canned Oysters. Try ours and see the difference.
First Building East of Oyler & Spangler
York Pike
Open Sundays

MILLWORK
Of All Kinds
We make anything out of wood
E. F. STRAUSBAUGH
PLANING MILL
Rear of Carlisle Street

PENNSYLVANIA
Super-Quality
TIRES
Drive in and we'll show you the greatest tire in the world.
Popular prices.
H. F. STARNER
348 York St., Gettysburg, Pa.
Phone 592-W

JANUARY CLEARANCE
Of Entire Stock of Hundreds of Fine Fur Coats, Sacrificed at
Reductions Up to 50%
YORK FUR SHOP
31 N. George St., York, Pa.

CHIROPRACTIC
Get Sick People Well
DR. BEEGLE
Chiropractic Offices
Emmitsburg, Md

Spouting — Roofing
Plumbing — Heating
For Quick Service
Phone Gettysburg 942-R-2
C. STANLEY HARTMAN
Cashtown, Penna.

Dr. C. H. Heldt
OSTEOPATH
Electro-Therapy
Tonsils Removed
By Electro-Coagulation
Foot Correction
Brehm Bldg.—Tel. 507-X—Gettysburg

EYES EXAMINED
GLASSES FITTED
Dr. J. C. Donley
Office Hours
Brehm Bldg. Tel. 507W — Wed., Thu., Fri., Sat. Wed., Fri., Sat. Evenings

ABSOLUTELY
YOUR CREDIT IS GOOD
Buy Tires and Batteries Now!
Don't wait because you are short of cash. Get what you need and tell us how you can pay.

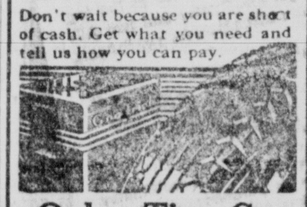

Oyler Tire Co.
103-111 Carlisle St. 100 York St.
GETTYSBURG, PA.
51 Baltimore Street
HANOVER, PA.

PUBLIC STOCK SALE ON MONDAY, JANUARY 18, 1937

At 1 o'clock sharp

I will sell at my farm in Latimore Township, Adams County, three miles east of York Springs

TEN HEAD OF HORSES AND MULES

Three colts coming two years old; three colts will be one year old in May; one pair mules eight years old, good as grow; one black horse nine years old, a good one; twenty-five head of cattle; twenty fresh cows; five good stock bulls, all T. B. and blood tested; one hundred twenty-five head of shoats, weighing from forty to ninety pounds apiece, good ones.

Now farmers, this is my first sale for 1937. I have bought this stock special for this sale. Anyone needing good cows, hogs or horses be at this sale, as every head will be sold for the high dollar and the cash money. All stock delivered reasonably.

F. M. ANDERSON.

Harbold, Auctioneer.
Sealover, Clerk.

CHOCOLATE SUBSTITUTE

Two tablespoonsful of cocoa may be substituted for each square of chocolate called for in recipes.

WAKE UP YOUR LIVER BILE—
Without Calomel—And You'll Jump Out of Bed in the Morning Rarin' to Go
The liver should pour out two pounds of liquid bile into your bowels daily. If this bile is not flowing freely, your food doesn't digest. It just decays in the bowels. Gas bloats up your stomach. You get constipated. Your whole system is poisoned and you feel sour, sunk and the world looks punk.
Laxatives are only makeshifts. A mere bowel movement doesn't get at the cause. It takes those good, old Carter's Little Liver Pills to get these two pounds of bile flowing freely and make you feel "up and up". Harmless, gentle, yet amazing in making bile flow freely. Ask for Carter's Little Liver Pills by name. Stubbornly refuse anything else. 25c.

Foot Saver
Shoes for women
...the exclusive short-back free walking shoe
Exclusive at
Newswanger's
2 East Market Street
and Continental Square, York.

THESE CARS MUST BE SOLD

		Was	Now
1933	PLYMOUTH Sdn.	$325	$245
1933	ROCKNE Spt. Cp.	$295	$195
1932	FORD DeL. Ch.	$275	$195
1932	PLYMOUTH Sdn.	$295	$195
1932	PLYMOUTH Spt. Rd.	$275	$175
1931	FORD Spt. Cp.	$195	$125
1931	FORD Spt. Rd.	$175	$ 95
1930	PONTIAC Ch.	$175	$ 95
1930	CHEVROLET Ch.	$175	$ 95
1930	PLYMOUTH Sdn	$165	$ 75
1930	WILLYS DeL. Cp.	$ 95	$ 45
1930	PLYMOUTH Spt. Cp	$ 95	$ 45
1928	CHEVROLET Ch.	$ 95	$ 45
1928	WHIPPET Ch.	$ 75	$ 35
1928	PONTIAC Cp.	$ 65	$ 25

60 Late Models Reduced
1937 Officially Inspected Guaranteed
We Finance Our Own Cars
Glenn L. Bream, Inc.
(Formerly Bream & Plank, Inc.)
USED CAR MARKET
Oldsmobile Sales and Service
Open Evenings
100 BUFORD AVENUE
Phone 337

Well Stocked!
OUR supply of drugs is maintained according to strictest standards for freshness, assuring you of what your doctor specifies.
PHONE 96
Britcher & Bender
Chambersburg St.
GETTYSBURG, PA.

SCORCHY SMITH

Double Indemnity

MINUTE MOVIES

By ED WHEELAN

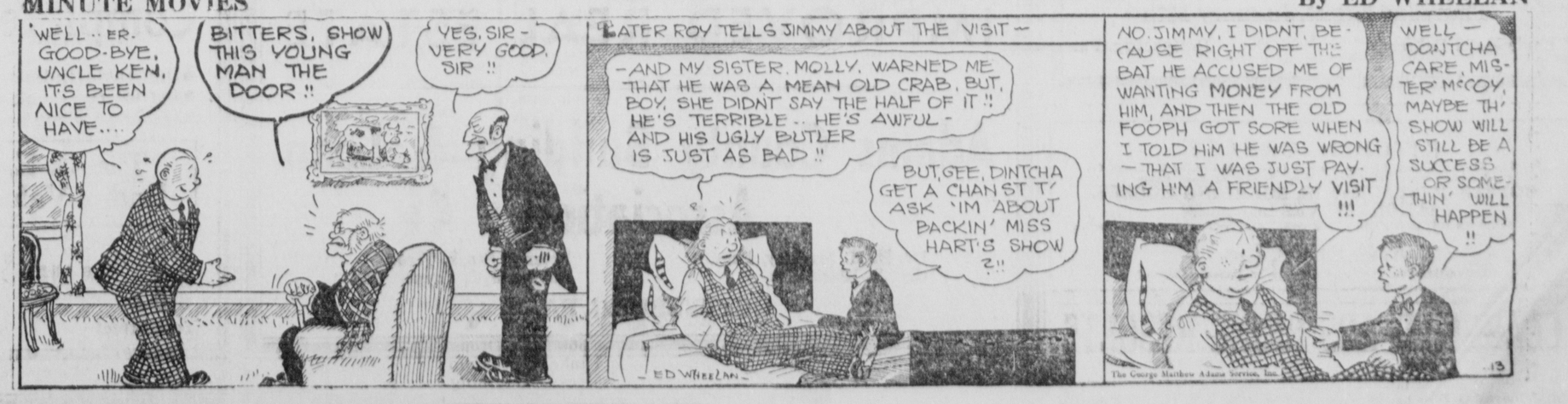

MAJESTIC

Matinee 1:45-3:45. Evening 7-9 P. M.

LAST TIMES TODAY
Spanky McFarland in
"General Spanky"

Thursday — Friday — Saturday

STRAND

Adults 26c — Children 11c
At All Times

— Thursday—One Day Only —

Added—Emile Coleman and His Band

CHEVROLET

USED CARS

WITH AN OKEY THAT COUNTS

Offering the Greatest Selection of Slightly Used and Reconditioned Cars at the Very Lowest Prices

Entire Stock Priced for Quick Sale!

1936 Chevrolet Sedan	1930 Chevrolet Chassis
1936 Chevrolet Truck	1930 Chrysler Coupe
1935 Chevrolet Sedan	1930 Chevrolet Coupe
1935 Chevrolet Coach	1930 Chevrolet Sedan
1935 Chevrolet Coupe	1931 Roosevelt
1934 Chevrolet Pickup	1930 Oldsmobile Coupe
1933 Chevrolet Sedan	1929 Buick Sedan
1931 Five Pass. Buick	1928 Oakland Coach
1931 Ford Coupe	1927 Reo Truck
1931 Ford Sedan	1927 Oldsmobile Sedan
1930 DeSoto Sedan	1927 Buick Sedan
1930 Willys Knight	1927 Buick Roadster

Easy G. M. I. Payment Plan

Warren Chevrolet Sales

Phone 434-W Gettysburg, Pa.

BUICK

DANCE TO THE MUSIC OF
"DON" COLLINS
And His El Rancho Club Orchestra
8—ARTISTS—8
Thursday Night, January 14th
Eagle Hotel Ballroom Gettysburg, Pa.

KITCHEN GREASE
We Buy Kitchen Grease, Fryings, Rancid Lard or Butter, or Exchange for Laundry Soap, Toilet Soap, Soap Powder or Soap Chips
HOTELS, RESTAURANTS, BOARDING HOUSES, and HOUSEWIVES take notice
A telephone call to our office or a postal card will bring prompt service to your door.
A. F. REES, Inc.
Gettysburg, Pa., Telephone 975-R-12 or Hanover 266—267

CLASSIFIED ADS BRING RESULTS

R-a-d-i-o Programs

Today, 4 p.m. to midnight

WEAF—NEW YORK—454 M.; 660 KC.
4:00—Busse's orchestra
4:30—Elsie Hitz, Nick Dawson
4:45—"Grandpa Burton"
5:00—Meet the orchestra
5:15—Tom Mix Shooters
5:30—Jack Armstrong
5:45—Little Orphan Annie
6:00—Our American Schools
6:15—Carol Deis
6:30—News; Romance
6:45—Billy and Betty
7:00—Amos 'n' Andy
7:15—Uncle Ezra's Station
7:30—Boat and Engine Manufacturers
7:45—Jerry Cooper's orchestra
8:00—"One Man's Family"
8:30—King's orchestra
9:00—Town Hall
10:00—Your Hit Parade
10:45—Sen. Jos. C. O'Mahoney
11:00—Talk; Goodman's orchestra
11:15—King's Jesters
11:30—McGraw's orchestra

WOR—NEWARK—422 M.; 710 KC.
4:00—Romance of Hope Alden
4:15—Talk
4:30—Sleepy Hollow Gang
5:00—Dance Music
5:15—Gabriel Heatter
5:30—Dailey's orchestra
5:45—Dick Tracy
6:00—Uncle Don
6:30—Junior G Men
6:45—Talk
7:00—Sports, Stan Lomax
7:15—Wintz's orchestra
7:30—Lone Ranger
8:00—Lessons in Hollywood
8:15—Basey's orchestra
8:30—Marucci's orchestra
9:00—Gabriel Heatter
9:15—Palmer's orchestra
9:30—Sinfonietta
10:30—Fireside Theater
11:00—Weather; talk
11:15—Kenny's orchestra
11:30—Weem's orchestra

WJZ—NEW YORK—695 M.; 760 KC.
4:00—Parent-Teachers' Congress
4:30—Robert Bately, songs
4:45—"Young Hickory"
5:00—Airbreaks
5:30—Singing Lady
5:45—"The Old Homestead"
6:00—Talk; Animal News
6:15—Midge Williams, songs
6:30—News; Revelers
6:45—Lowell Thomas
7:00—Easy Aces
7:15—Unsung Champions
7:30—Lum and Abner
7:45—James Wilkinson, songs
8:00—Revue de Paree
8:30—Ethel Barrymore
9:00—Professional Parade Variety
10:00—Chamber Music
10:30—Story of the Opera
11:00—Block's orchestra
11:15—Negro Quartet
11:30—Coleman's orchestra

WABC—NEW YORK—349 M.; 860 KC.
4:00—Curtis Institute of Music
4:45—Del Casino, songs
5:00—Junior Nurse Corps.
5:15—Children's Corner
5:30—Blue Flames Quartet
5:45—Wilderness Road
6:00—Buddy Clark, songs
6:15—News of Youth
6:30—News; Hall's orchestra
6:45—Renfrew of the Mounted
7:00—Jack Fulton, tenor
7:15—Popeye the Sailor
7:30—Gogo de Lys, songs
7:45—Boake Carter
8:00—Cavalcade of America
8:30—Burns and Allen
9:00—Kostelanetz's orchestra
9:30—"The New Moon"
10:00—"Gang Busters"
10:30—Rep. Mawry Maverick
10:45—Patti Chapin, songs
11:00—Goodman's orchestra
11:30—Pryor's orchestra

THURSDAY

660—WEAF—454m
8:00—Stories for Children
8:15—Talk; Food prices
8:30—Cheerio
9:00—The Streamliners
9:45—Adela Rogers St. John
10:00—Dramatic Sketch
10:15—"John's Other Wife"
10:30—"Just Plain Bill"
10:45—Today's Children
11:00—"David Harum"
11:15—Backstage Wife
11:30—Betty Moore, songs
11:45—The Wife Saver
12:00 M.—"Girl Alone," sketch
12:15 P. M.—"Mary Marlin"
12:30—Arnold's Cadets
12:45—Student Science Clubs
1:00—Talk; Markets
1:15—Hollywood Singers
1:30—"Dan Harding's Wife"
1:45—Happy Jack, songs
2:00—Music Guild
2:30—Claudine MacDonald
2:45—Personal Column
3:00—Pepper Young's Family
3:15—Ma Perkins
3:30—Vic and Sade
3:45—The O'Neill's
4:00—Eddie Duchin orchestra
4:30—Elsie Hitz, Nick Dawson
4:45—Answer Me This
5:00—While The City Sleeps
5:15—Tom Mix Shooters
5:30—Jack Armstrong
5:45—Little Orphan Annie
6:00—Negro Folk Lore
6:15—Talk; Piano Duo
6:30—3-X Sisters
6:45—Billy and Betty
7:00—Amos 'n' Andy
7:15—Voice of Experience
7:30—Boat and Engine Manufacturers
8:00—Vallee's orchestra
9:00—Showboat
10:00—Bing Crosby
11:00—John Kennedy
11:15—The King's Jesters
11:45—Master's orchestra

710—WOR, Newark—422m
8:00 A. M.—Talk
8:15—Melodies
8:30—Sales Talk
8:45—The Story Teller
9:00—Morning Matinee
9:45—Beauty Forum
10:00—McCann's Food Talks
11:00—Beauty Talk
11:15—Freudberg's orchestra
11:45—Petticoat Philosopher
12:00 M.—Lannis' orchestra
12:30—Talk
12:45—The Problem Doctor
1:00—Health Talk
1:15—Advertising Club Luncheon
2:00—Women Hour
2:45—Way Down East
3:00—Molly of the Movies
3:15—Ed Fitzgerald and Co.
4:00—Hope Alden's Romance
4:15—Dave Driscoll
4:30—Sleepy Hollow Gang
5:00—Dance Music
5:15—Gabriel Heatter
5:30—"Scotland Yard"
5:45—Haymes' orchestra
6:00—Uncle Don
6:30—Light's orchestra
6:45—Talk
7:00—Sports Review
7:30—Dailey's orchestra
7:45—Sweet Music
8:30—Lombardo orchestra
9:00—Gabriel Heatter, talk
9:15—Norvo's orchestra
9:30—Melody Treasure Hunt
10:00—Calloway orchestra
10:30—Musical Revue
11:00—Talk; weather
11:15—Palmer's orchestra
11:30—Weem's orchestra

760k—WJZ—395m
8:00 A. M.—Morning Devotions
8:15—Dick Leibert, organ
8:45—Leo and Ken, songs
9:00—Breakfast Club
9:45—Capt. Tim Healy
10:00—News; Charles Harrison
10:15—Five Star Jones
10:30—Pepper Young's Family
10:45—Humor in the News
11:00—"The O'Neills"
11:15—Personal Column
11:30—Vic and Sade
11:45—Gospel Singer
12:00 M.—Honeyboy and Sassafrass
12:15 P. M.—Armchair quartet
12:30—Farm and Home Hour
1:30—Vaughn de Leath
1:45—Dot and Will
2:00—Words and Music
2:30—Women's Club
2:45—Maurice Dumesnil
3:00—Minute Men Quartet
3:15—Rochester orchestra
4:00—Light Opera
4:30—Opera Guild Discussion
4:45—"Young Hickory"
5:00—Cain's Choir
5:30—Singing Lady
5:45—Breen and de Rose
6:00—Talk; James Wilkinson
6:15—Animal Close-ups
6:30—News; Clark Dennis
6:45—Lowell Thomas, news
7:00—Easy Aces
7:15—Unsung Champions
7:30—Lum and Abner
7:45—Jerry Cooper, songs
8:00—Boston Symphony
8:30—Norsemen Quartet
9:00—Dr. Hugo Eckener
9:30—Town Meeting
10:30—Studio Jamboree
11:00—Talk; Morgan's orchestra
11:30—Hines' orchestra

WABC—NEW YORK—349 M.; 860 KC.
8:00 A. M.—Resume; Song Stylists
8:15—Food Prices
8:30—Salon Musicale
9:00—Village Chapel
9:15—Jack and Loretta
9:30—As You Like It
9:45—"Bachelor's Children"
10:00—Betty and Bob
10:15—Modern Cinderella
10:30—Betty Crocker
10:45—Talk, John Watkins
11:00—Elsie Mae Gordon
11:15—Ed and Ralph
11:30—"The Big Sister"
11:45—Homemakers Exchange
12:00 M.—The Gumps
12:15 P. M.—Ted Malone, talk
12:30—Helen Trent's Romance
12:45—Rich Man's Darling
1:00—Madison Ensemble
1:15—Eton Boys
1:30—Academy of Medicine
1:45—Piano Duo
2:00—The Captivators
2:15—School of the Air
2:45—Myrt and Marge
3:00—Theater Matinee
3:30—Old Favorite Melodies
4:00—Concert Hall
4:30—U. S. Army Band
5:00—All Hands on Deck
5:30—Clyde Barrie, songs
5:45—"Wilderness Road"
6:00—Patti Chapin, songs
6:15—Harry B. Mitchell
6:30—News; Male Quartet
6:45—Renfrew of the Mounted
7:00—Jack Fulton, tenor
7:15—Ma and Pa
7:30—Alexander Woolcott
7:45—News, Boake Carter
8:00—The Bandwagon
9:00—Major Bowe's Amateurs
10:00—Floyd Gibbons
10:30—March of Time
11:00—Lyman's orchestra
11:30—Nichols' orchestra

Arrests in Philadelphia totaled nearly 30,000 less in 1936 than in 1935, the police bureau reports. The 1936 figure was 105,163.

LANDON RETURNS TO PRIVATE LIFE

Alf M. Landon is shown as he left office as governor of Kansas and turned over his suite in the state house at Topeka to Walter Huxman, a Democrat, who was elected in November when Landon unsuccessfully sought the presidency. Former Governor Landon planned to return to the oil business. (Associated Press Photo)

WHITE HALL

White Hall.—Mr. and Mrs. Markwood Frock and daughter, Carolyn, Hanover, spent Sunday with Mr. and Mrs. Edward Breighner.

Mrs. Edwin Appler and children, Marie, Grant and Ross, near Littlestown, visited Mr. and Mrs. Samuel Snyder, Sunday.

Romanus Gebhart, Hagerstown, spent the week-end at his home here.

William Sentz is on the sick list.

Mr. and Mrs. Nevin Parr and daughter, Joyce, spent Sunday with Mr. and Mrs. M. A. Parr, Littlestown.

Mr. and Mrs. Guy Rucker and children returned home after spending several days with Mrs. Rucker's parents, of Neolay, West Virginia.

The Ladies' Aid society of St. Luke's church will hold its monthly meeting Wednesday evening at the home of Mrs. Samuel Dayhoff, near Gettysburg.

There will be Sunday school at St. Luke's church at 9 a. m.; Holy Communion at 10 a. m. The Rev. Royce E. Schaeffer, pastor.

CASHTOWN

Cashtown. — Mrs. Charles Rinehart and son, Robert, of Littlestown, visited Mrs. Rinehart's aunt, Mrs. Amanda Baltzley at McKnightstown recently.

Jean Lentz, of McKnightstown R. D., spent several days recently with Mr. and Mrs. Claire Pepple at Gettysburg.

Mr. and Mrs. Carl Martz, Gettysburg, were Sunday visitors at the home of Mr. and Mrs. Howard Martz.

Mrs. John Lower and Miss Louise Lower spent Friday in Harrisburg.

Mrs. Thomas McCarney and son, of Waynesboro, were guests of Mr. and Mrs. Joseph Currens, Sunday.

Mrs. Catherine Bancroft and son, Billy, and Joseph Bell, of Washington, D. C., were week-end visitors of Mrs. Annie Harding and Mr. and Mrs. E. J. Bucher.

Mr. and Mrs. Roscoe Klinefelter and daughter, Hilda, Gettysburg R. D., visited Mr. and Mrs. Wilbur Geyer, Sunday.

The Cashtown community fire company met Tuesday evening to plan for their annual Thursday fair which will be held February 4, 5 and 6. John Plattenburg, the president, presided. The following committees were named to serve at the fair. Men's committees, basement—C. A. Cluck, chairman; John Geyer, Clarence Andrew, Wilbur Geyer, D. S. Mickley, R. C. Rebert, A. L. Carbaugh; second floor—Harry Small, chairman; Owen Bucher, Paul Bream, Byron Rebert; third floor—Glenn Musselman, chairman; C. E. Kuhn, Erman Bucher, D. Hershey, Miles Biesecker, John Plattenburg; ladies' committees, Thursday—Mrs. C. A. Check, chairman; Mrs. Roy Keller, Mrs. Milo Diehl, Mrs. Paul Martz, Mrs. Ray Williams; Friday—Mrs. Ethel Chronister, chairman; Mrs. Howard Saum, Mrs. Sidney Donaldson, Mrs. Robert Boyd, Mrs. Ross King; Saturday—Mrs. Glenn Musselman, chairman; Mrs. Raymond Hassler, Mrs. Wilbur Geyer, Mrs. Donald Hershey, Mrs. Miles Biesecker, Mrs. Howard Barr.

A meeting of the fire company has been planned for January 21, at which time the ladies of all committees are requested to be present and solicitors' reports are to be given.

Mr. and Mrs. Harry Sollenberger, of Chambersburg, were recent visitors of Mr. and Mrs. Paul Martz.

Mrs. J. M. Hartman and Lee Hartman visited Mr. and Mrs. Charles Hain at Wilmington, Delaware, last Friday.

MUMMASBURG

Mummasburg.—Sunday visitors at the home of Mrs. Florence Wilson were: Mr. and Mrs. Armor Leatherman and daughter, Ethel, of Harney, Maryland; Mr. and Mrs. Walter Fissel and daughter, Betty, near Gettysburg; Mrs. Luther Topper and children, Janet, Joyce, Richard and Eugene, spent Saturday evening with Mrs. Wilson.

Mr. and Mrs. Paul Fritz and children, Paul, Jr., and Della, spent Sunday evening at the home of Mr. and Mrs. Charles Fritz.

Mr. and Mrs. Edward Feaster and children, of West Virginia, spent the week-end at the home of Mrs. Eliza Rhinehart and family.

Miss Burnell Deardorff was given a surprise birthday dinner Sunday at the home of her parents, Mr. and Mrs. Quintin Deardorff, in honor of her birthday anniversary. Those who were entertained at a dinner were: Mrs. Woodrow Spangler and son, of York; Mrs. Amie Bucher and daughter, Irene, of Seven Stars; Mr. and Mrs. Clarence Deardorff, Mrs. Lolita Charles and children, Justine and Jay, and Miss Joan Hartzell, all of McKnightstown; Mr. and Mrs. Clair Deardorff, of Arendtsville; Mr. and Mrs. Myles Deardorff, of Fairfield. Miss Lillian Sharrah and Harold Deardorff.

Mr. and Mrs. David Smith, of Baltimore; Mr. and Mrs. William Hensler and children, Idella and William, Jr., of Washington, D. C., were recent visitors of Mr. and Mrs. Robert Harmon.

Federal agents confiscate an average of 43 moonshine stills a month in Oklahoma.

666 SALVE for COLDS
LIQUID-TABLETS SALVE-NOSE DROPS price 5c, 10c, 25c

Thank you, America!

YOU INCREASED STUDEBAKER SALES 76% IN 1936!

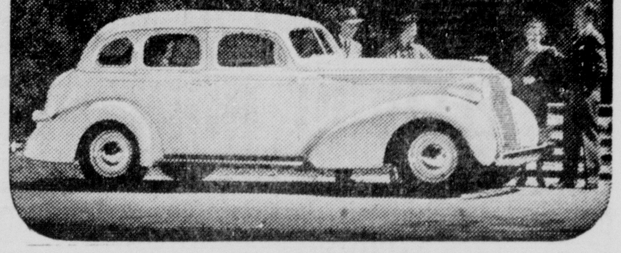

★ World's only cars with dual economy of Fram oil cleaner and automatic overdrive ● Lowered floors—chair-height seats—head room and leg room to spare ● World's safest, strongest, quietest all steel bodies reinforced by steel ● World's largest luggage capacity ● World's easiest closing doors with exclusive non-rattle rotary door locks ● Dual range steering gear for easy parking ● Studebaker's Budget Plan offers low time payments.

C. W. EPLEY
GETTYSBURG, PA.

DIANA STYLE SHOP
Anna Cavanagh Bodley, Prop.
Times Building Carlisle St.

Pre-Inventory SALE

As Previously Advertised Will Continue Until and Including Saturday, January 23

Own Your Own Home

HUNDREDS OF HOME-OWNERS HAVE BEEN HELPED BY THIS 37-YEAR-OLD ORGANIZATION

SPECIAL INDUCEMENT TO PROSPECTIVE HOME-OWNERS

5% INTEREST 5%

ON EASY WEEKLY PAYMENTS FOR

IMPROVED REAL ESTATE

Adams County Building & Loan Association

Dr. E. H. Markley, Pres. Peter C. Stock, Treas.
Geo. P. Black, Sec. Raymond F. Topper, Sol.

GETTYSBURG, PA.

LOW PRICE—HIGH QUALITY
The Radio Buy of the Year

Look at these Features

- Six Tubes
- All Wave
- Photochromatic Dial
- World Wide Reception
- Full Sensitivity and Tonal Range and other Sparton Refinements.

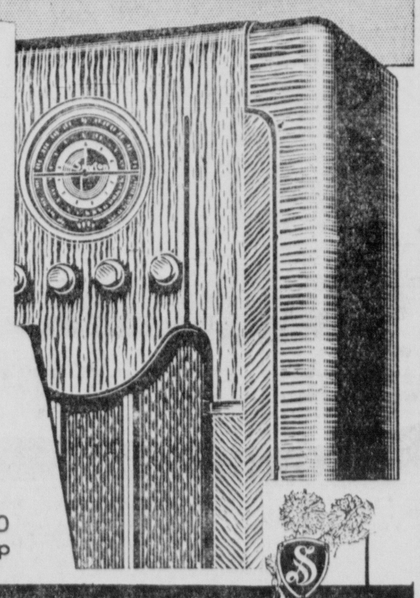

A delightful radio in a beautiful walnut finish cabinet—a radio for any home. $29.50 Up

The G. E. Radio Value

SPARTON

H. AND T. ELECTRIC CO.
York Street Gettysburg, Pa.